MARCH 22, 2024

Commission Module - Fino

DRAFT

KARPLEXUS

Contents

Overview 3

Key features 3

Commission Module Workflow 4

List of Entities 5

Admin User Interface Features 6

Working of Commission Module for a transaction 7

Business Flow 8

- Generating and Viewing the Commission Plan List 8
- Addition of a New Commission Plan type 11
- Editing the Existing Commission Plan type 16
- Generating and Viewing the Commission Group List 20
- Creation of a New Commission Group 23
- Generating and Viewing the Commission Target List 26
- Addition of a New Commission Target type 29
- Editing the Existing Commission Target type 34
- Generating and Viewing the Transaction Group List 38
- Creation of a New Transaction Group 41
- Bulk Upload Functionality for Commission Plan 44
- Bulk Upload Functionality for Commission Group 48
- Bulk Upload Functionality for Transaction Group 52

In Scope functionality 56

Out of Scope functionality 56

- General Constraints, Assumptions, Dependencies, Guidelines 56

DRAFT

REQUIREMENTS 56

External Interfaces Requirements 56

User Interfaces 56

Hardware Interfaces 56

Software Interfaces 56

Other Requirements 56

Analysis Models 57

Issues List 58

DRAFT

Overview

The banking commission module is designed to manage and monitor the various commissions associated with banking products and services. The commission module typically refers to the system or framework for calculating and managing commissions earned by super distributors, distributors, and merchants, for selling certain financial products or services. It also ensures transparency and compliance with regulatory standards.

Key features

1. Commission structure configuration: Allows admin to define and configure flexible commissions for various products and services.

2. Commission calculation: Automates the calculation of commissions based on predefined rules and commission structures.

3. Effective date management: Enables setting effective dates for commissions, ensuring that commissions are earned only during specific periods.

4. Automation and workflow: Streamline processes by automating commission calculations, and payouts, reducing manual effort and errors.

5. Scalability and flexibility: The module provides scalability and flexibility in the calculation of commission based on the business policies and requirements.

DRAFT

Commission Module Workflow

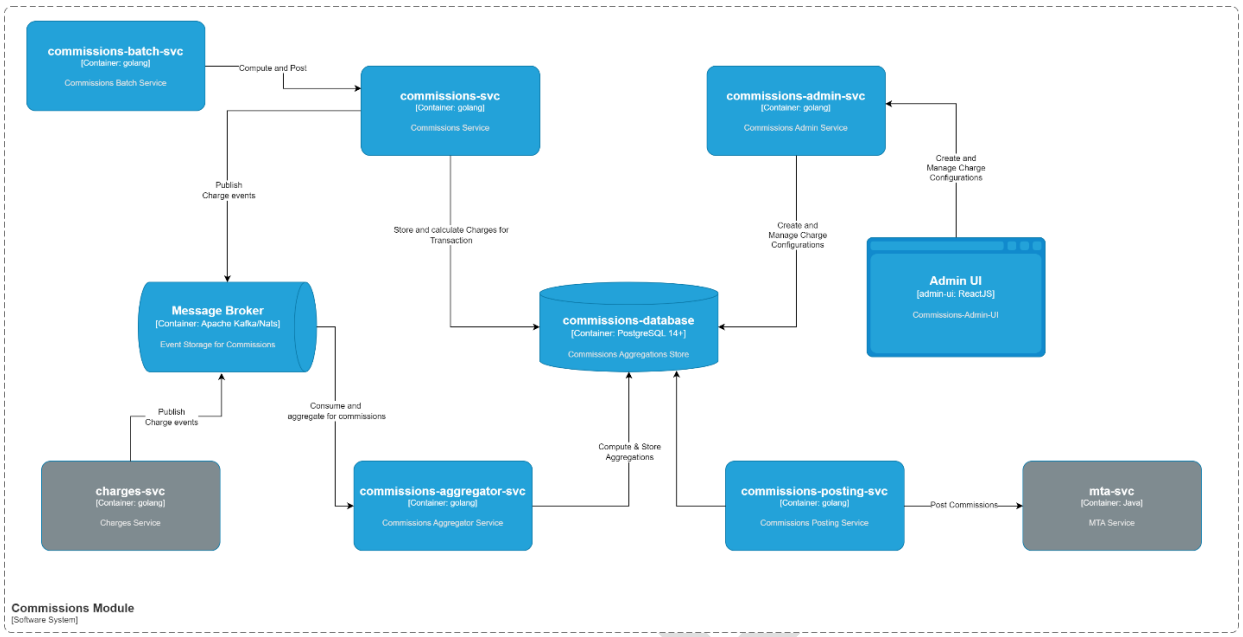

Commission module has the following primary components:

<u>Admin UI and Commission-admin-svc:</u> Commission admin service is to create and manage commission configurations.

<u>Commission-svc:</u> Commission service stores and calculates commission for the services or products.

<u>Commission-database:</u> To store commission-related data.

<u>Commission-posting-svc:</u> To post the requests for various services or products.

<u>Commission-aggregator-svc:</u> To track and manage commission earned from multiple services or products.

<u>Message Broker:</u> Receives event from charges service.

<u>Commission-batch-svc:</u> To process commission-related tasks in batch.

DRAFT

List of Entities

Following is the list of entities referred to in the document as part of various business processes,

Principle:

The commission module manages and calculates commission for various services and products, configuring commission structures, adhering to regulations, and utilizing dynamic pricing. Operates accurately, transparently, and compliant with regulatory standards, ensuring merchants are fairly compensated while also aligning with the goals and policies. Automated workflows streamline processes, enhancing overall operational efficiency.

Transaction Type:

Refers to the specific type of financial transaction or activity for which a commission is earned.

Product:

The category or type of financial product associated with a commission for merchants.

Merchants:

Sells products or services and executes the requested services.

Commission Plan:

A Commission plan is a structured compensation arrangement designed to specify the attributes for calculating commissions, including rates, and thresholds.

Commission Target:

Refers to specifying performance objectives for the merchants, and when it is achieved, qualifies the merchants to earn the commission.

Flat:

A type of commission calculation method where the commission is a fixed, unchanging amount regardless of the transaction amount or other factors.

Percentage:

A type of commission calculation method where the commission is calculated as a percentage of the transaction amount. The commission amount varies proportionally with the transaction value or amount charged as a commission.

DRAFT

Minimum & Maximum:

Specifies the minimum and maximum limits for a commission. If the value of the product or service is subject to these limits, it ensures that the commission will be earned within the defined range.

Admin User Interface Features

The admin UI incorporates the following features,

- Commission Plan List
- Add Commission Plan
- Edit Commission Plan
- View Commission Plan
- Commission Group List
- Create Commission Group
- View Commission Group
- Commission Target List
- Add Commission Target
- Edit Commission Target
- View Commission Target
- Transaction Group List
- Create Transaction Group
- View Transaction Group

DRAFT

Working of Commission Module for a transaction

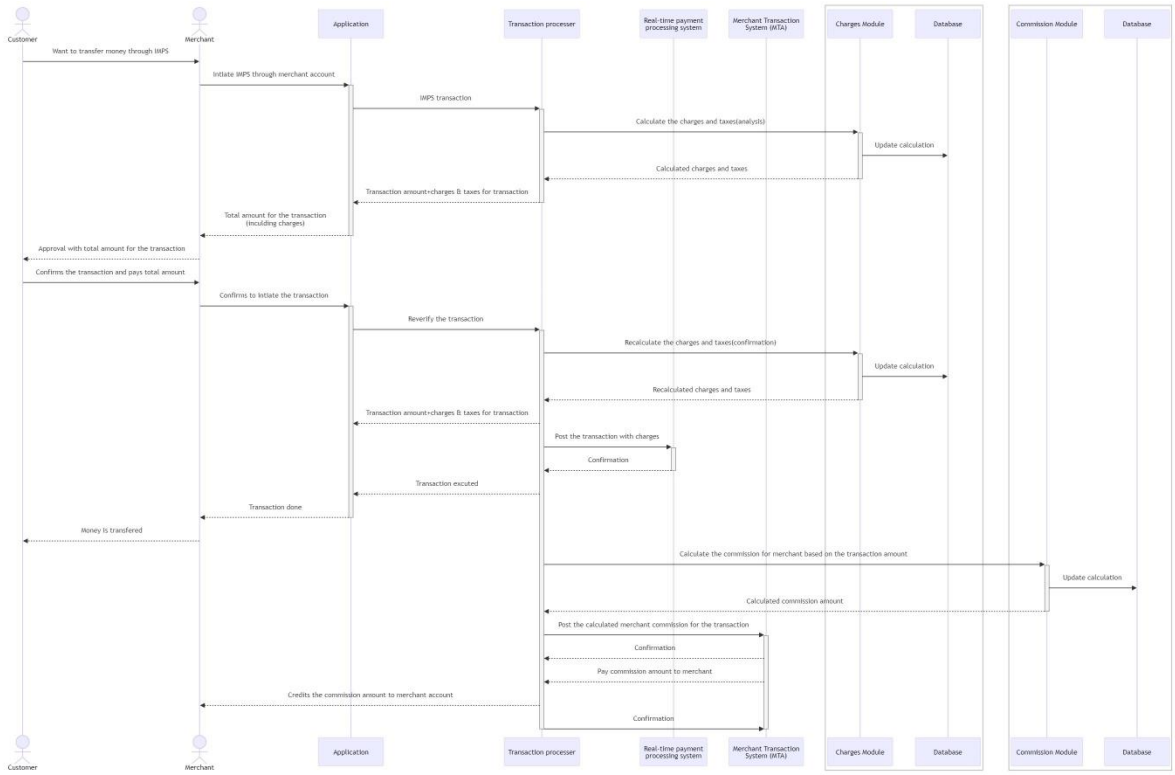

The above flow diagram shows the basic working of the commission module for a transaction,

<u>Merchants:</u> Sells products or services and executes the requested services.

<u>Application:</u> It's the medium for the transaction between the customer and the bank. It can be Internet banking, Mobile banking, UPI, etc.

<u>Transaction processor:</u> Elevate and execute the transaction and post the transaction.

<u>Charges module:</u> Verifies and calculates the charges and taxes for the transaction.

<u>Commission module:</u> Calculates the commission earned by the merchants.

DRAFT

Business Flow

Generating and Viewing the Commission Plan List

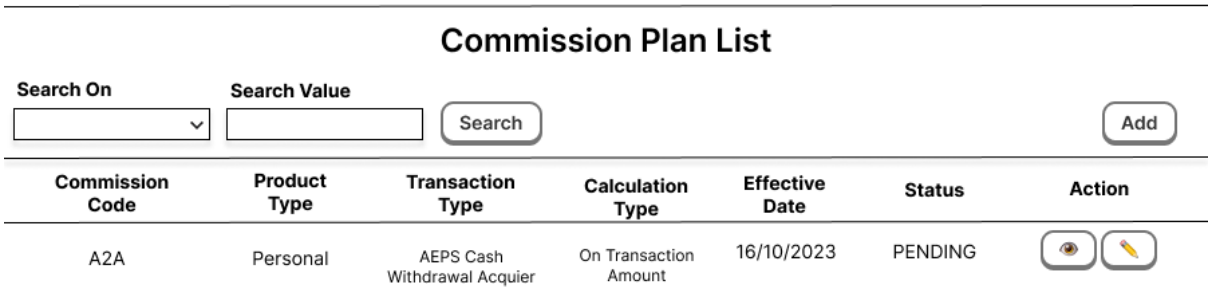

The above wireframe diagram shows the Commission Plan List UI.

It is a catalog or inventory of various commission plans available.

The commission plan list typically provides a user-friendly interface, allowing the user to easily navigate through the list, understand the details of each commission plan, and access additional information if needed.

<u>Categorize commission plan:</u> The list categorizes commissions based on product and transaction type. This categorization simplifies the identification and management of the commission plan.

<u>Commission plan descriptions:</u> Each commission plan in the list comes with a detailed description outlining the nature of the commission, the conditions under which it applies, and any relevant parameters that influence the calculation.

<u>Pricing details:</u> The commission plan list includes pricing details for each commission plan type, specifying whether it's a flat amount or the percentage of the transaction amount, or on the charge amount.

<u>Status indicator:</u> Information about the status of each commission plan, such as whether the plan is pending approval or active or rejected, may be displayed.

Search and filter: Utilize search and filter functionalities to locate specific commission plans quickly, especially in cases where there are numerous commission plans.

Sortable columns: Columns in the list may be sortable on parameters like product, transaction type, calculation type, and effective date.

Action buttons: Common actions, such as editing, viewing, or adding a new commission, are often accessible from the commission plan list.

The below diagram shows the flow for generating the commission plan list and also searching and viewing the specific commission plan type.

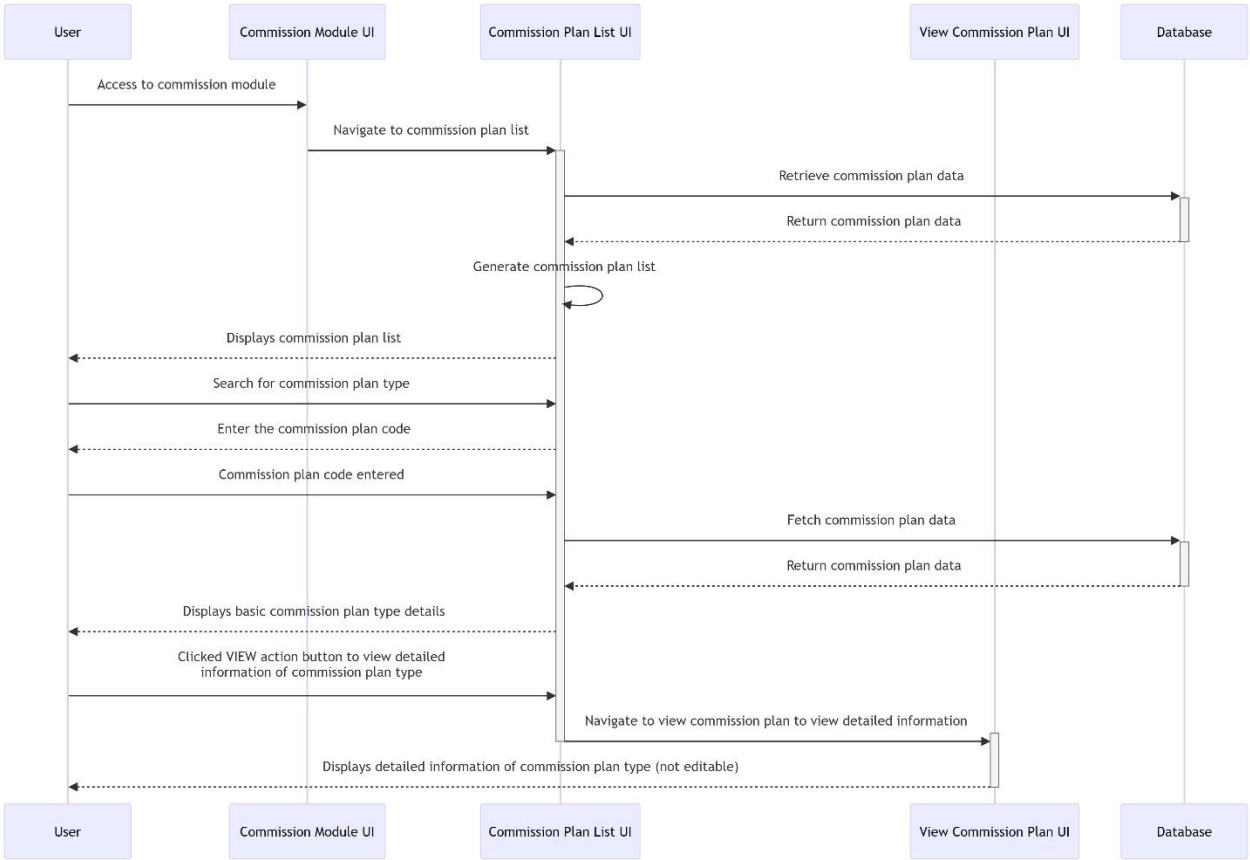

The below wireframe diagram shows the View Commission Plan UI. All fields are non-editable.

All fields non-editable

View Commission Plan

Code *
A2A

Description

Commission Split Across Hierarchy

Super Distributor 0.00 %
Distributor 0.00 %
Merchant 100.00 %

Transaction Induced By *
Merchant

Commission Calculation

Channel *
FINOMER (by default)

Product *
Personal

Transaction Type *
AEPS Cash Withdrawal Acquirer

Transaction Code group

Calculation Type *
On Transaction Amount

Effective Date *
16/10/2023

Deduction Percentage %

Calculation Frequency *
Transaction wise

Happy Hour (If applicable)

Start Time

End Time

Rate Slabs

Slab	Minimum Amount *	Maximum Amount *	Calculation Type *	Commission Value *
1	101.00	2999.00	Percentage	0.30000
2	3000.00	10000.00	Flat	9.00000

Addition of a New Commission Plan type

Add Commission Plan

Code *
A2A

Description

Commission Split Across Hierarchy

Super Distributor 0.00 %
Distributor 0.00 %
Merchant 100.00 %

Transaction Induced By *
Merchant

Commission Calculation

Channel *
FINOMER (by default)

Product *
Personal

Transaction Type *
AEPS Cash Withdrawal Acquirer

Transaction Code group

Calculation Type *
On Transaction Amount

Effective Date *
16/10/2023

Deduction Percentage %

Calculation Frequency *
Transaction wise

Happy Hour (If applicable)

Start Time

End Time

Rate Slabs

Slab	Minimum Amount *	Maximum Amount *	Calculation Type *	Commission Value *
1	101.00	2999.00	Percentage	0.30000
2	3000.00	10000.00	Flat	9.00000

+ Add Slab

Add Cancel

The above wireframe diagram shows the Add Commission Plan UI.

It is a comprehensive framework that governs the calculation, allocation, and distribution of commissions or incentives to merchants, distributors, and super-distributors based on individual performance metrics, such as sales volume, revenue generated, or customer acquisition. This typically includes detailed parameters such as commission rates and eligibility criteria.

Assigning commission code and adding Description: Assigning unique codes or identifiers to different product and service types of commission with the description of the commissions earned.

Commission split across hierarchy: Refers to the distribution of commission in percentage among different levels i.e. MERCHANT – DISTRIBUTOR – SUPER DISTRIBUTOR.

Select transactions need to be induced: Refers to who (Merchant, Distributor, or Super Distributor) takes a specific action or promotes or triggers a transaction.

Specifying Channel: Refers to a medium through which financial activities are done. By default, it is “FINOMER”.

Select Product type: Determine the product type, such as personal savings account, current account, overdraft account, etc.

Select Transaction type: Determine the specific type of financial transaction or activities for which commission needs to be charged, such as IMPS, NEFT, new account openings, product sales, service sales, etc.

Select Transaction code group: Refers to the unique codes or identifiers assigned by defining the parameters used to categorize transactions into a specific group.

Select Calculation type: Determine whether the calculation of the commission is done based on the transaction amount or on the charge amount.

Specifying Effective date: Refers to the date on which the commission plan officially comes into effect and becomes applicable.

Specifying Calculation frequency: Refers to how commissions are computed. The calculation frequency can be Transaction-wise or Frequency-wise.

DRAFT

Specifying Deduction percentage: Refers to the portion of a merchant's commission that may be withheld or deducted for various reasons, such as taxes or penalties. The deduction percentage is specified by the bank for individual merchants based on relevant regulations and policies. It helps ensure accurate calculation of net commission payments.

Assigning Start and End time for the happy hours (if applicable): Refers to specific periods during which certain incentives are offered to merchants.

Structuring the Rate slabs: Specifying minimum and maximum limits for each slab. Also, the calculation method for commission whether it is flat-based or percentage-based with calculation value.

DRAFT

The below diagram shows the flow to adding a new commission plan type.

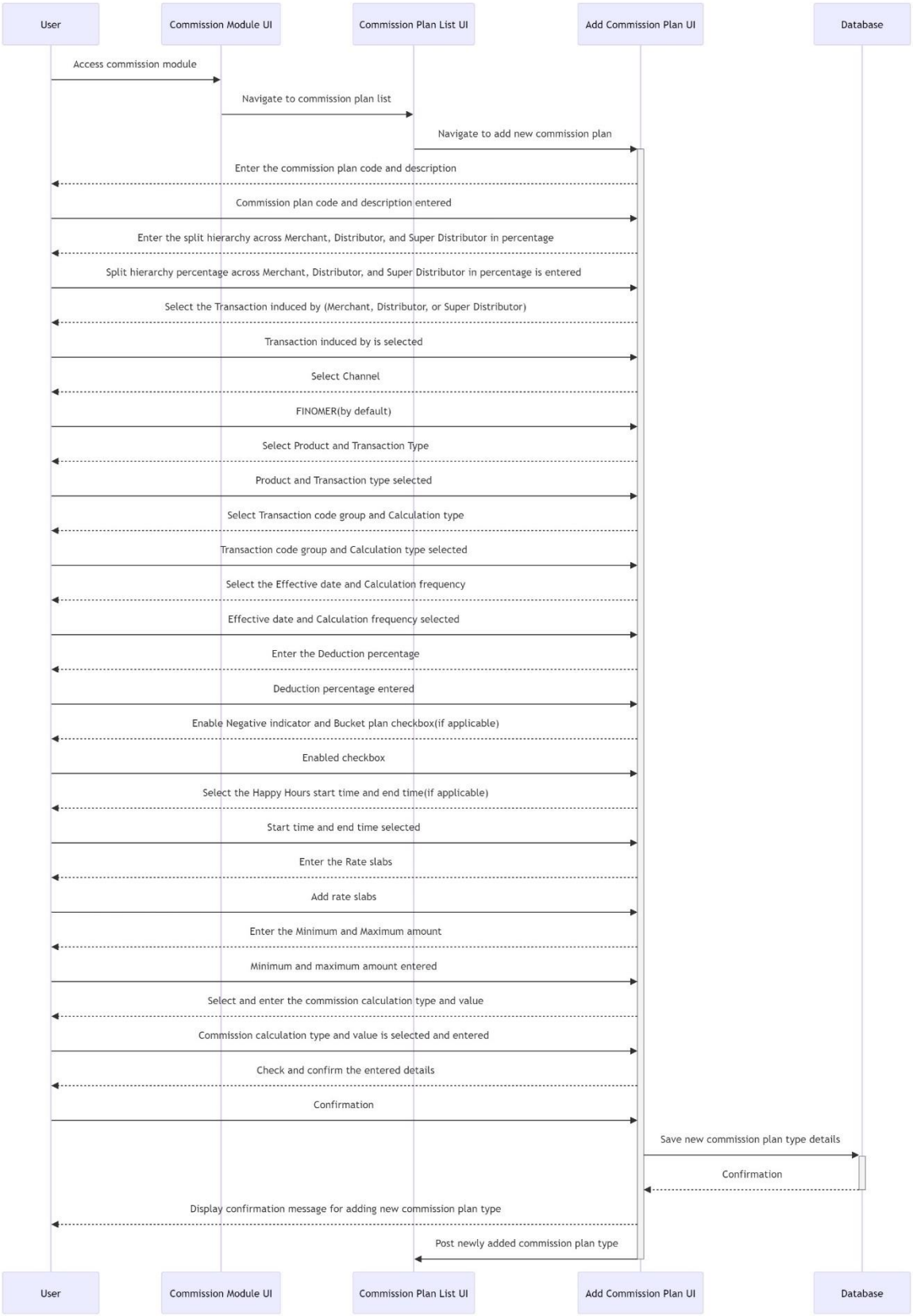

Access commission module: The user initiates the process by accessing the commission module through the admin application.

Select Add Commission plan: Within the commission module, select Add Commission plan to add a new commission plan type.

Enter the commission plan details: Input the details of the new commission plan type, including the Channel, Product, Transaction type, calculation type, calculation frequency, Rate slab attributes, and other relevant information.

Validation and confirm: Perform a validation check on the entered information and confirm to save the new commission plan type.

Update in database: If the confirmation is received, the system updates the commission plan details in the database.

DRAFT

Editing the Existing Commission Plan type

Edit Commission Plan

Code (not editable) *
A2A

Description

Commission Split Across Hierarchy

Super Distributor 0.00 %
Distributor 0.00 %
Merchant 100.00 %

Transaction Induced By *
Merchant

Commission Calculation

Channel *
FINOMER (by default)

Product *
Personal

Transaction Type *
AEPS Cash Withdrawal Acquirer

Transaction Code group

Calculation Type *
On Transaction Amount

Effective Date *
16/10/2023

Deduction Percentage %

Calculation Frequency *
Transaction wise

Happy Hour (If applicable)

Start Time

End Time

Rate Slabs

Slab	Minimum Amount *	Maximum Amount *	Calculation Type *	Commission Value *
1	101.00	2999.00	Percentage	0.30000
2	3000.00	10000.00	Flat	9.00000

+ Add Slab

Edit Cancel

The above wireframe diagram shows the Edit Commission Plan UI.

In the dynamic landscape of banking, situations may arise where adjustments to the commission plan are necessary. The capability to edit the existing commission plan allows to maintain accuracy, fairness, and flexibility for the distribution of commission.

User authorization: Editing commission plans typically require authorization from bank staff with the appropriate level of access. This ensures that only authorized personnel can modify the commission plan, maintaining security and control.

Search and selection: The module provides a mechanism for searching and selecting specific commission plans for editing.

Adjustment parameters: A user with editing privileges can modify various parameters associated with the commission plan, including the Channel, Product, Transaction type, Calculation type, Calculation frequency, Happy Hours start and end time, Rate slab attributes, and other relevant information. The commission plan code cannot be edited.

DRAFT

The below diagram shows the flow to edit the existing commission plan type.

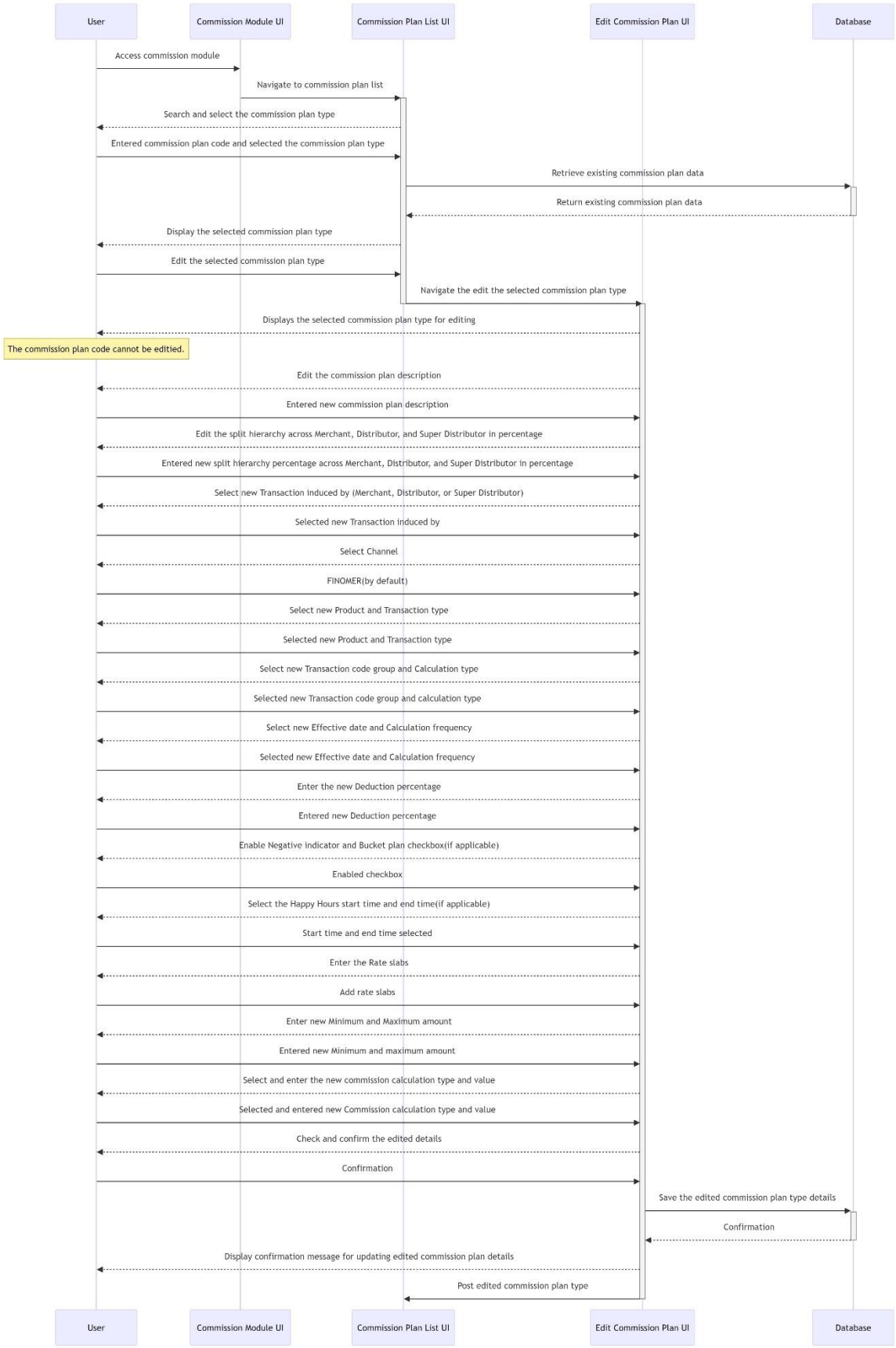

Access commission module: The user initiates the process by accessing the commission module through the admin application.

Search for existing commission plan: Identify and locate the specific commission plan to be edited within the commission module. By entering the commission plan code.

Select edit option: Choose the edit option associated with the selected commission plan to initiate the editing process.

Retrieve commission plan details: The system retrieves and displays the existing details of the selected commission plan type from the database.

Modify commission plan details: The user modifies the relevant details of the selected commission plan and their parameters.

Validation checks: Perform validation checks on the edited information to ensure it aligns with predefined criteria and rules.

Confirmation: The system provides a confirmation prompt to ensure that the user intends to proceed with the commission plan.

Update in database: If the confirmation is received, the system updates the commission plan details in the database.

DRAFT

Generating and Viewing the Commission Group List

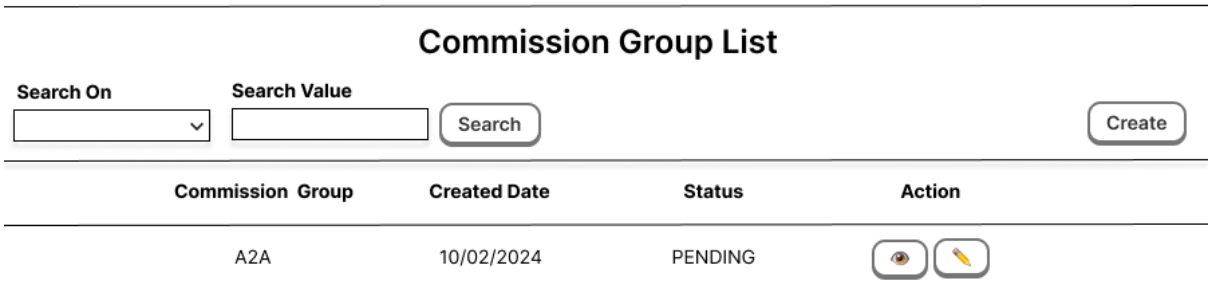

The above wireframe diagram shows the Commission Group List UI.

It is a catalog of various commission groups created.

<u>Categorize commission group:</u> The list categorizes commission groups based on their status. This categorization simplifies the identification and management of the commission group.

<u>Status indicator:</u> The status of each commission group, such as whether the plan is pending approval or active or rejected, may be displayed.

<u>Search and filter:</u> Utilize search and filter functionalities to locate specific commission groups quickly, especially in cases where there are numerous commission groups.

<u>Sortable columns:</u> Columns in the list may be sortable by the created date.

<u>Action buttons:</u> Common actions, such as editing, viewing, or creating a new commission group, are often accessible from the commission group list.

DRAFT

The below diagram shows the flow for generating the commission group list and also searching and viewing the specific commission group.

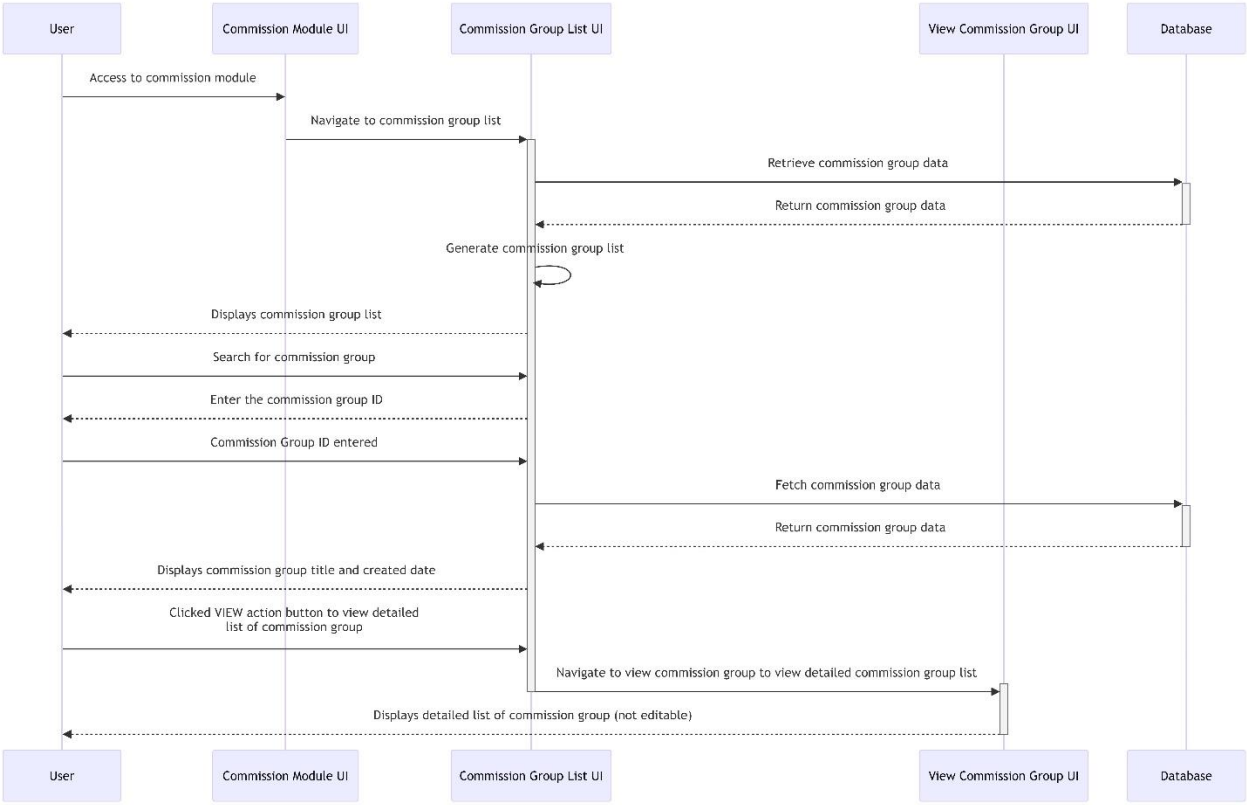

The below wireframe diagram shows the View Commission Group UI. All fields are non-editable.

View Commission Group

Commission Group (not editable) *

Billpay_CASA

Grouped Commission Plan
Billpay_FULLDMT
Billpay_StaffCA
Billpay_PMJDY_SA
Billpay_Premium
LMT_LIC
LIC_FullKYC
LIC_Jan_SA
LIC_Pragathi
LIC_Shukh
LIC_Staff
LIC_Staff_SA

Creation of a New Commission Group

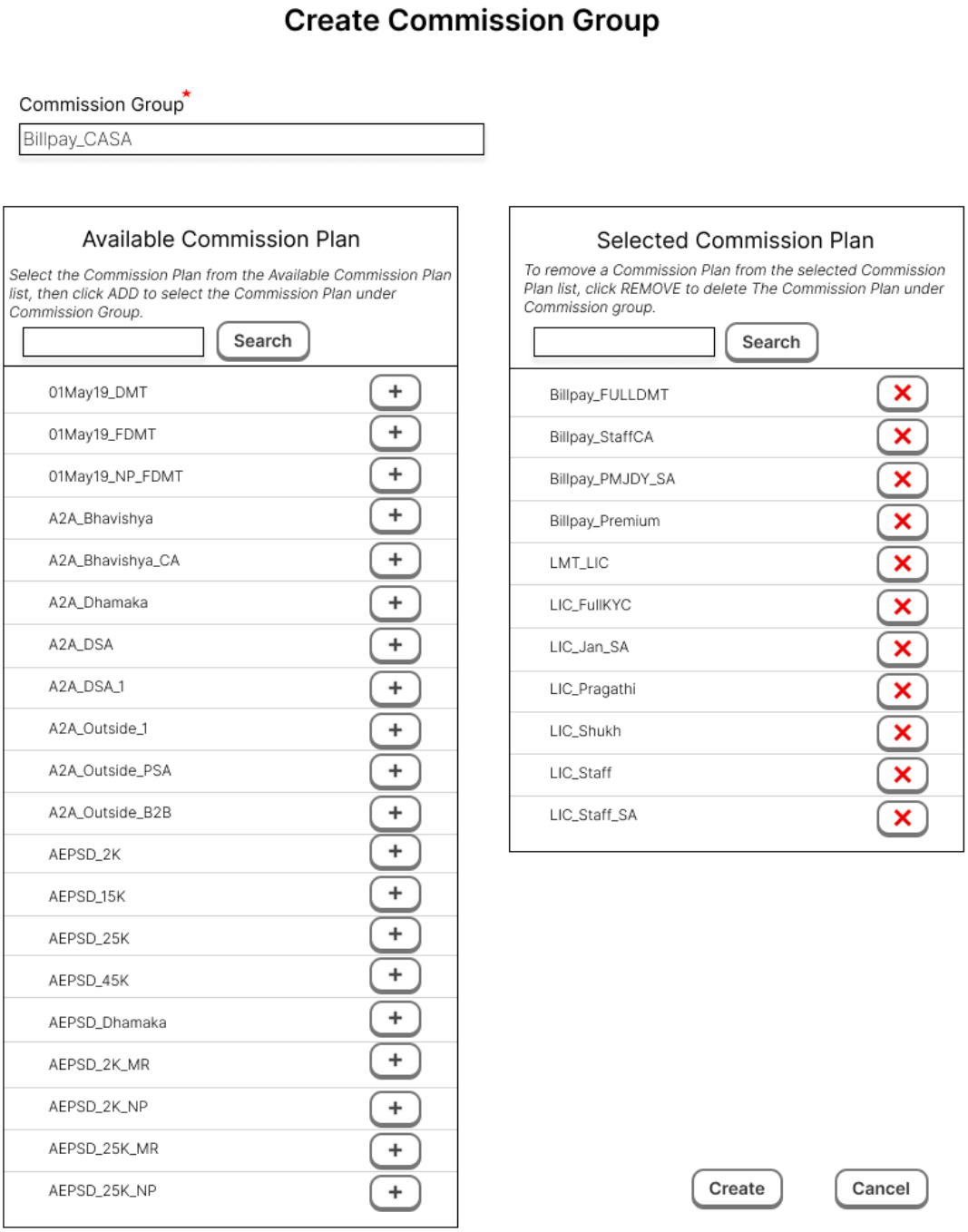

The above wireframe diagram shows the Create Commission Group UI.

Commission Group refers to grouping multiple commission plans into one single commission group.

The below diagram shows the flow for creating a new commission group.

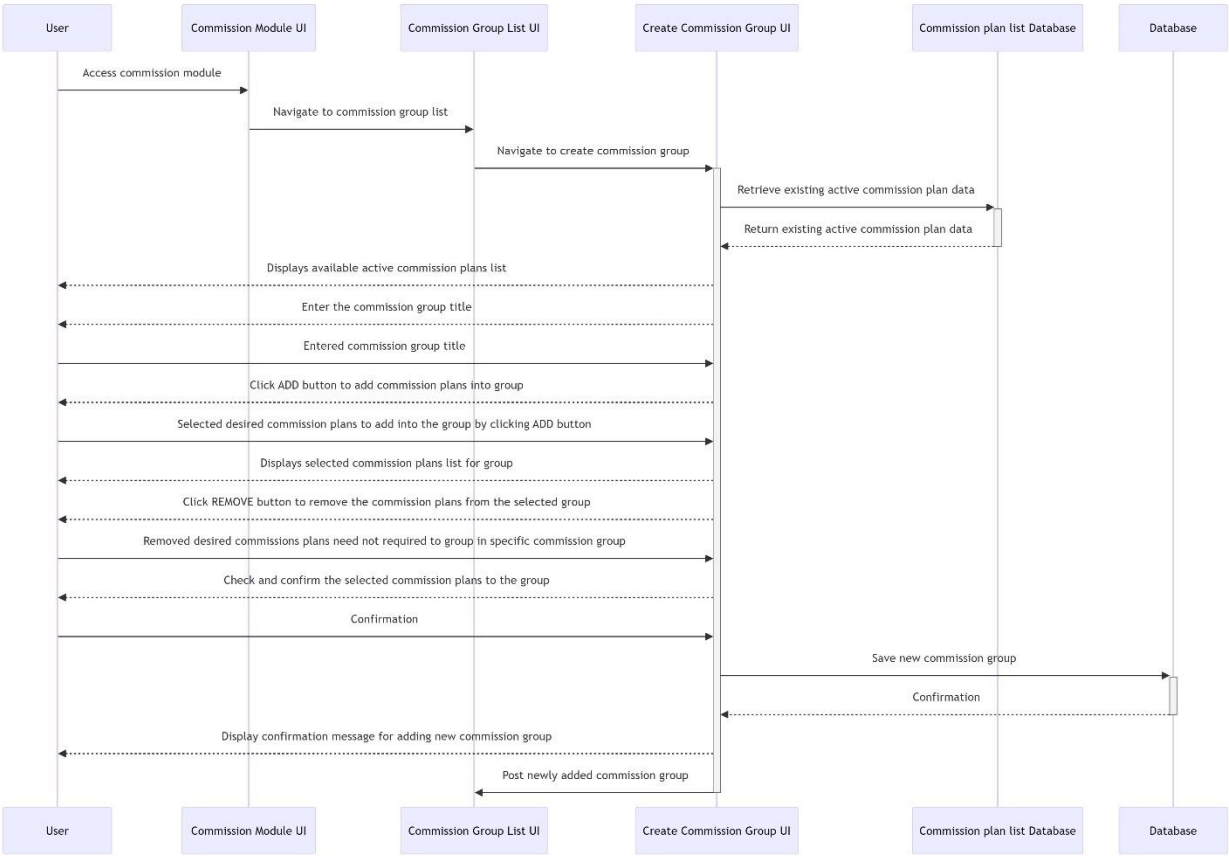

<u>Access commission module:</u> The user initiates the process by accessing the commission module through the admin application.

<u>Initiate group creation:</u> Navigate to the commission plan group list within the module and select the create option to create a new commission plan group.

<u>Retrieve active plans:</u> The system retrieves and displays the available active commission plan from the commission plan list database.

<u>Provide group details:</u> Specify the Commission group title.

<u>Add required plans to group:</u> By clicking the ADD button in the available commission plan list the desired commission plans can be added to the selected list of the group.

<u>Remove not-required plans from the group:</u> By clicking the REMOVE button in the selected commission plan list the not-required commission plans can be removed from the group.

Validation and confirm: Perform a validation check on the added commission plans and confirm to create and save the new commission group.

Update in database: If the confirmation is received, the system updates the commission group in the database.

DRAFT

Generating and Viewing the Commission Target List

The above wireframe diagram shows the Commission Target List UI.

It is a catalog of various commission targets available for merchants to achieve to earn the commission or incentives.

The commission target list typically provides a user-friendly interface, allowing the user to easily navigate through the list, understand the details of each commission target, and access additional information if needed.

<u>Categorize commission target:</u> The list categorizes commissions based on product and transaction type. This categorization simplifies the identification and management of the commission target.

<u>Commission target descriptions:</u> Each commission target in the list comes with a detailed description outlining the nature of the commission, the conditions under which it applies, and any relevant parameters that influence the calculation.

<u>Pricing details:</u> The commission target list includes pricing details for each commission target type, specifying whether it's a flat amount or the percentage of the transaction amount, or on the charge amount.

<u>Status indicator:</u> Information about the status of each commission target, such as whether the target is pending approval or active or rejected, may be displayed.

DRAFT

Search and filter: Utilize search and filter functionalities to locate specific commission targets quickly, especially in cases where there are numerous commission targets.

Sortable columns: Columns in the list may be sortable on parameters like product, transaction type, effective date, end date, and next target date.

Action buttons: Common actions, such as editing, viewing, or adding a new commission, are often accessible from the commission target list.

The below diagram shows the flow for generating the commission target list and also searching and viewing the specific commission target type.

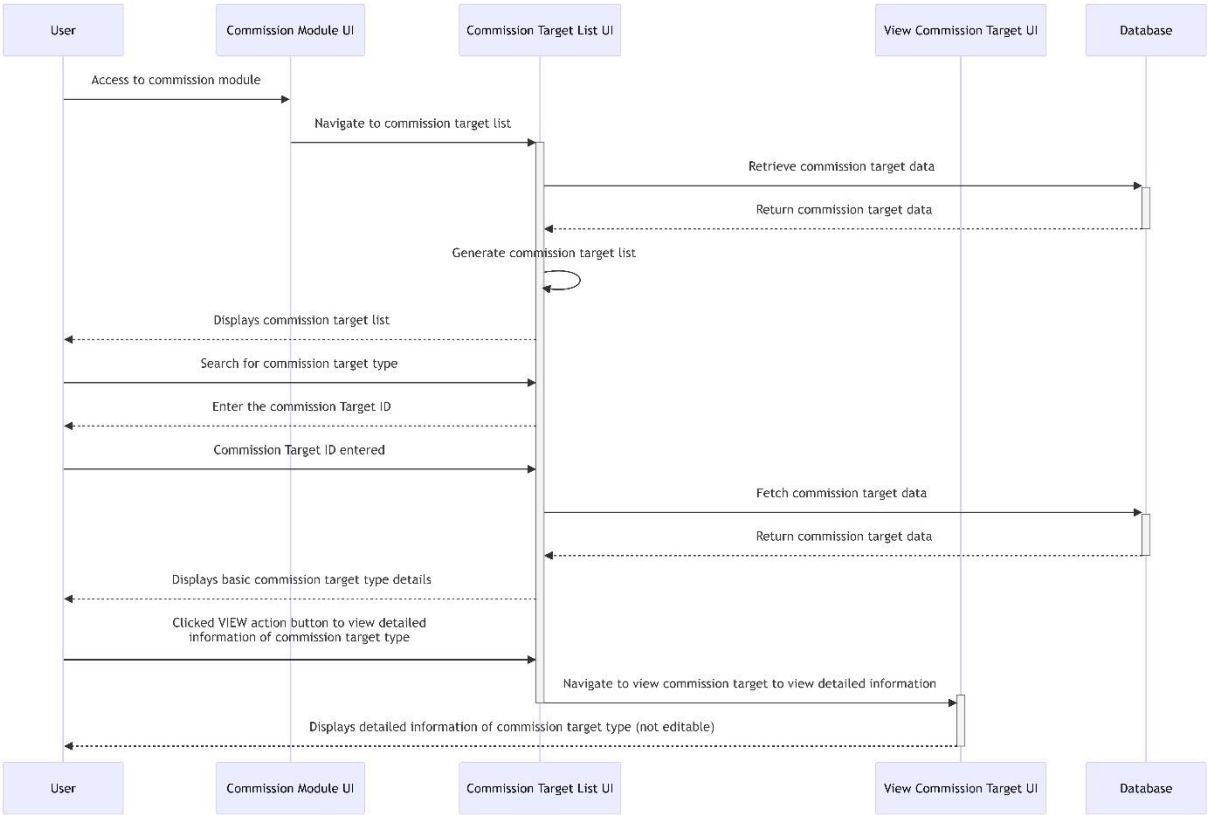

The below wireframe diagram shows the View Commission Target UI. All fields are non-editable.

All fields non-editable

View Commission Target

Target ID *
DBTRTRG

Description

Channel *
FINOMER (by default)

Product *
Personal

Transaction Type *
Statement

Transaction Code group

Target Based On *
Transaction Amount

Region *
URBAN

Frequency *
Monthly

Effective Date *
01/10/2023

End Date *
31/10/2023

Next Target Date
01/11/2023

Transaction Induced By *
Merchant

Rate Slabs

Slab	Minimum Amount *	Maximum Amount *	Calculation Type *	Commission Value *
1	1	2	Flat	0.01

Addition of a New Commission Target type

Add Commission Target

Target ID *
DBTRTRG

Description

Channel *
FINOMER (by default)

Product *
Personal

Transaction Type *
Statement

Transaction Code group

Target Based On *
Transaction Amount

Region *
URBAN

Frequency *
Monthly

Effective Date *
01/10/2023

End Date *
31/10/2023

Next Target Date
01/11/2023

Transaction Induced By *
Merchant

Rate Slabs

Slab	Minimum Amount *	Maximum Amount *	Calculation Type *	Commission Value *
1	1	2	Flat	0.01
2				

+ Add Slab

Add Cancel

The above wireframe diagram shows the Add Commission Target UI.

The Commission Target refers to the specific goal or objectives set for merchants to achieve to earn the commission or incentives. These targets are typically based on performance metrics, such as sales volume, revenue generated, customer acquisition, or product-specific goals.

Assigning commission Target ID and adding Description: Assigning unique codes or identifiers to different commission targets with the description of the commission target.

Specifying Channel: Refers to a medium through which financial activities are done. By default, it is “FINOMER”.

Select Product type: Determine the product type, such as personal savings account, current account, overdraft account, fixed deposit account, etc.

Select Transaction type: Determine the specific type of financial transaction or activities for which commission needs to be charged, such as IMPS, NEFT, new account openings, product sales, service sales, etc.

Select transaction code group: Refers to the unique codes or identifiers assigned by defining the parameters used to categorize transactions into a specific group.

Select Target based on: Refers to specifying on the basis the commission is earned. It's based on TRANSACTION AMOUNT or TRANSACTION COUNT.

- If the TRANSACTION AMOUNT is selected, in the rates slab Minimum amount and Maximum amount must be configured. With the calculation type whether it is flat-based or percentage-based based and the commission calculation value.
- If the TRANSACTION COUNT is selected, in the rates slab Minimum count and Maximum count must be configured. With the calculation type whether it is flat-based or percentage-based and the commission calculation value.

Select Region: Refers to specifying whether the commission target is for URBAN or RURAL merchants.

Note – As per the current system only the urban region merchants are allowed to get the commission.

Select Frequency: Refers to the time interval over which performance metrics are measured and evaluated for determining commission payouts. Specifies how often commission targets are assessed and whether commissions are paid out on a DAILY, WEEKLY, MONTHLY, QUARTERLY, or YEARLY.

DRAFT

Specifying validity period for the commission target:

- Effective date: The effective date is the point in time when the particular commission target comes into effect.
- End date: The expiry date represents the end of the validity period for the specific commission target. Beyond this date, the commission targets are no longer applicable.
- Next target date: The next target date is the point in time when the particular commission target comes into effect again.

Select transactions need to be induced: Refers to who (Merchant, Distributor, or Super Distributor) takes a specific action or promotes or triggers a transaction.

Structuring the Rate slabs: Specifying minimum and maximum amount or count (depending upon Target based on selected) for each slab. Also, the calculation method for commission whether it is flat-based or percentage-based with calculation value.

DRAFT

The below diagram shows the flow to adding a new commission target type.

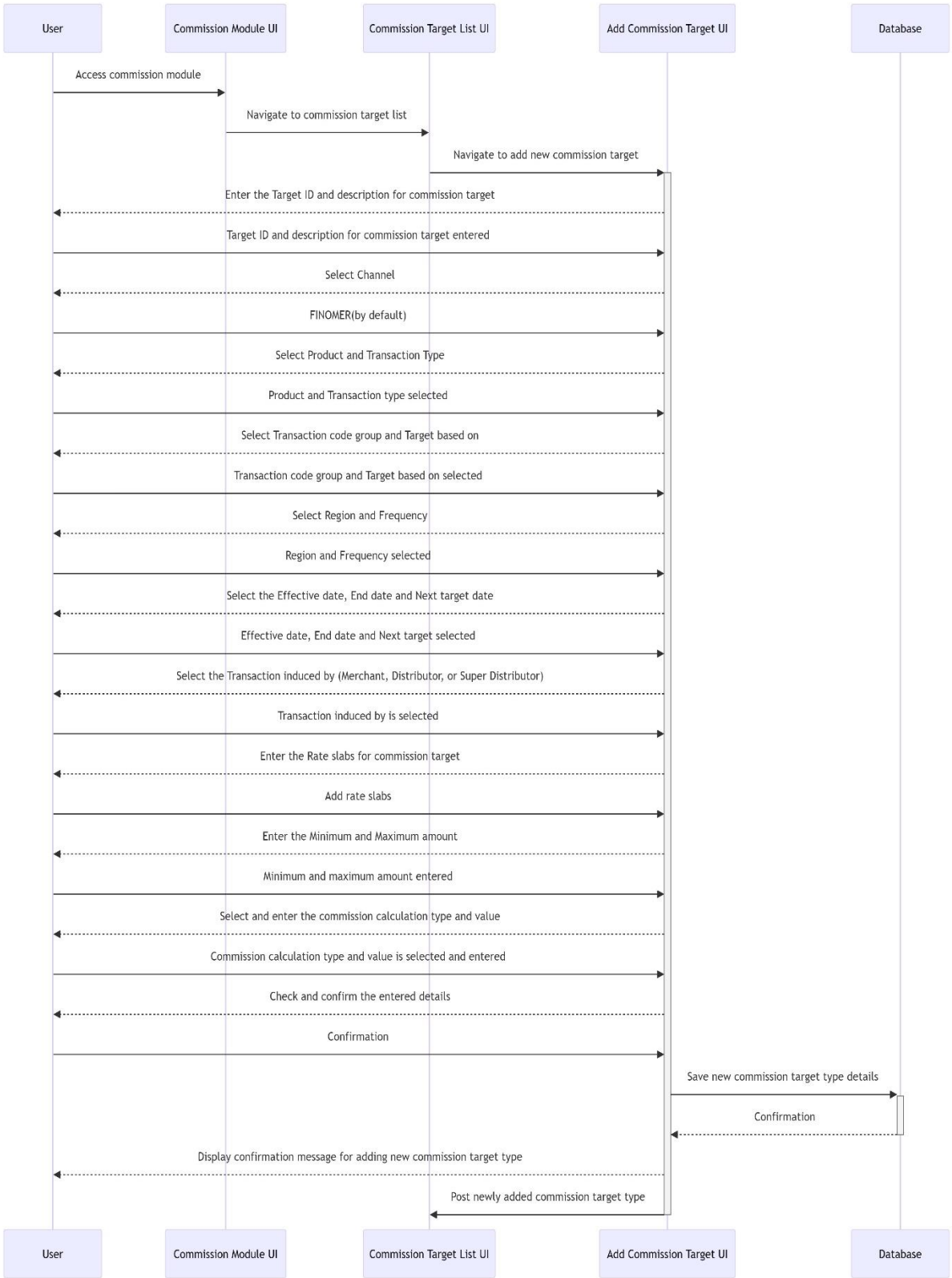

Access commission module: The user initiates the process by accessing the commission module through the admin application.

Select Add Commission target: Within the commission module, select Add Commission target to add a new commission target type.

Enter the commission target details: Input the details of the new commission target type, including the Channel, Product, Transaction type, Target based on, Region, Frequency, Rate slab attributes, and other relevant information.

Validation and confirm: Perform a validation check on the entered information and confirm to save the new commission target type.

Update in database: If the confirmation is received, the system updates the commission target details in the database.

DRAFT

Editing the Existing Commission Target type

Edit Commission Target

Target ID (not editable)*
DBTRTRG

Description

Channel *
FINOMER (by default)

Product *
Personal

Transaction Type *
Statement

Transaction Code group

Target Based On *
Transaction Amount

Region *
URBAN

Frequency *
Monthly

Effective Date *
01/10/2023

End Date *
31/10/2023

Next Target Date
01/11/2023

Transaction Induced By *
Merchant

Rate Slabs

Slab	Minimum Amount *	Maximum Amount *	Calculation Type *	Commission Value *
1	1	2	Flat	0.01
2				

+ Add Slab

Edit Cancel

The above wireframe diagram shows the Edit Commission Target UI.

The Edit Commission target within the commission module allows the user to modify the existing commission target structure. The capability to edit the existing commission target allows to maintain accuracy, fairness, and flexibility for setting the specific goal or objectives for merchants to achieve to earn the commission or incentives.

User authorization: Editing commission targets typically require authorization from bank staff with the appropriate level of access. This ensures that only authorized personnel can modify the commission target, maintaining security and control.

Search and selection: The module provides a mechanism for searching and selecting specific commission targets for editing.

Adjustment parameters: A user with editing privileges can modify various parameters associated with the commission target, including the Channel, Product, Transaction type, Target based on, Region, Frequency, Rate slab attributes, and other relevant information. The commission target ID cannot be edited.

DRAFT

The below diagram shows the flow to edit the existing commission target type.

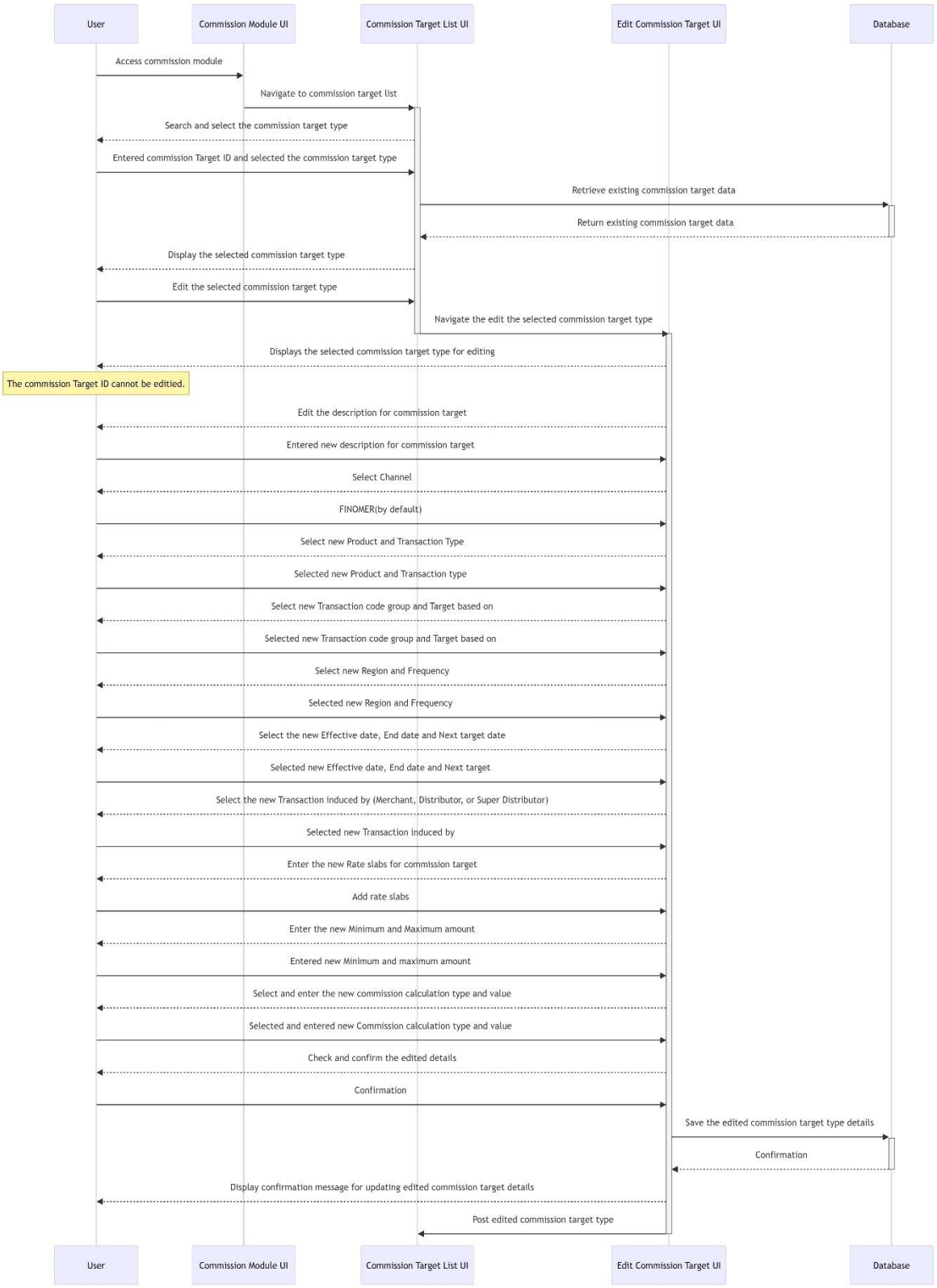

Access commission module: The user initiates the process by accessing the commission module through the admin application.

Search for existing commission target: Identify and locate the specific commission target to be edited within the commission module. By entering the commission target ID.

Select edit option: Choose the edit option associated with the selected commission target to initiate the editing process.

Retrieve commission target details: The system retrieves and displays the existing details of the selected commission target type from the database.

Modify commission target details: The user modifies the relevant details of the selected commission target and their parameters.

Validation checks: Perform validation checks on the edited information to ensure it aligns with predefined criteria and rules.

Confirmation: The system provides a confirmation prompt to ensure that the user intends to proceed with the commission target.

Update in database: If the confirmation is received, the system updates the commission target details in the database.

DRAFT

Generating and Viewing the Transaction Group List

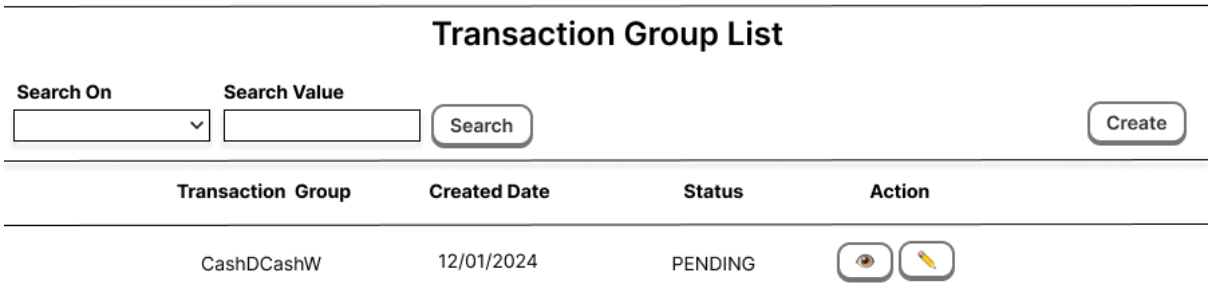

The above wireframe shows Transaction Group UI.

It is a catalog of various transaction groups created.

<u>Categorize transaction group:</u> The list categorizes transaction groups based on their status. This categorization simplifies the identification and management of the transaction group.

<u>Status indicator:</u> The status of each transaction group, such as whether the plan is pending approval or active or rejected, may be displayed.

<u>Search and filter:</u> Utilize search and filter functionalities to locate specific transaction groups quickly, especially in cases where there are numerous transaction groups.

<u>Sortable columns:</u> Columns in the list may be sortable by the created date.

<u>Action buttons:</u> Common actions, such as editing, viewing, or creating a new transaction group, are often accessible from the transaction group list.

DRAFT

The below diagram shows the flow for generating the transaction group list and also searching and viewing the specific transaction group.

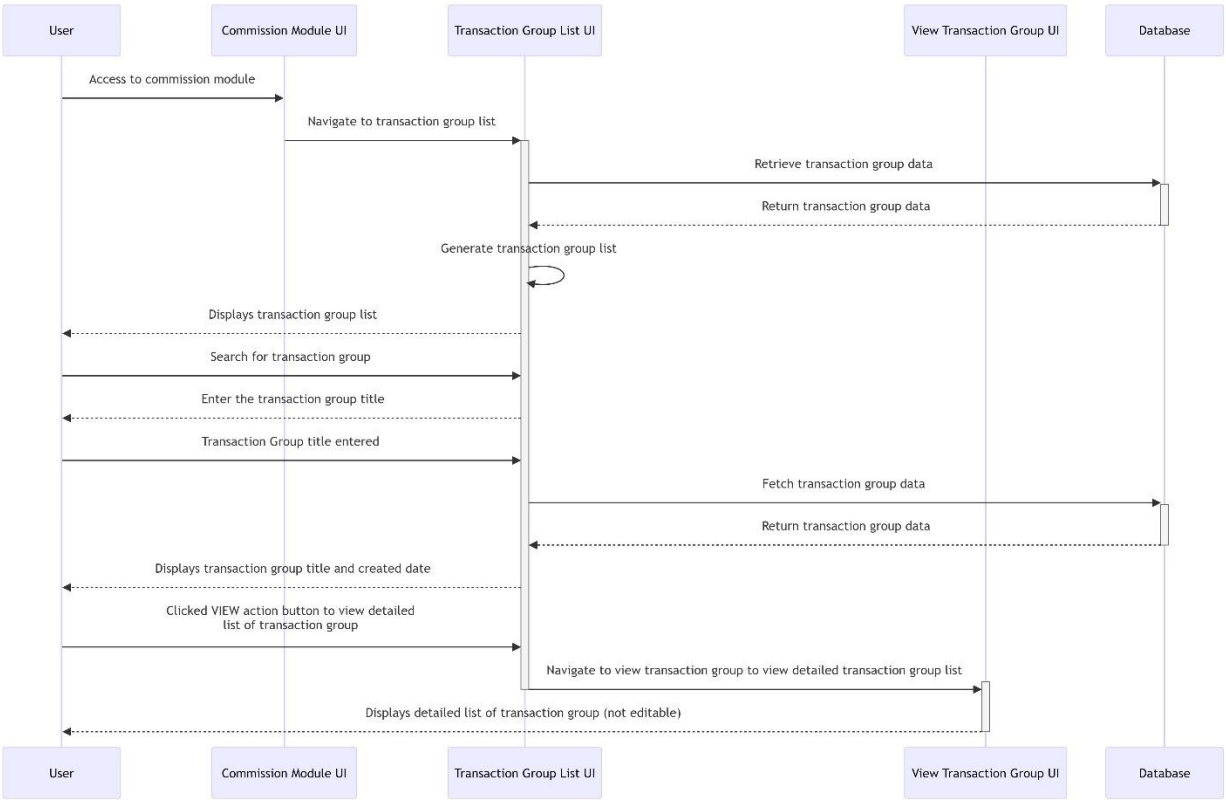

DRA

The below wireframe diagram shows the View Transaction Group UI. All fields are non-editable.

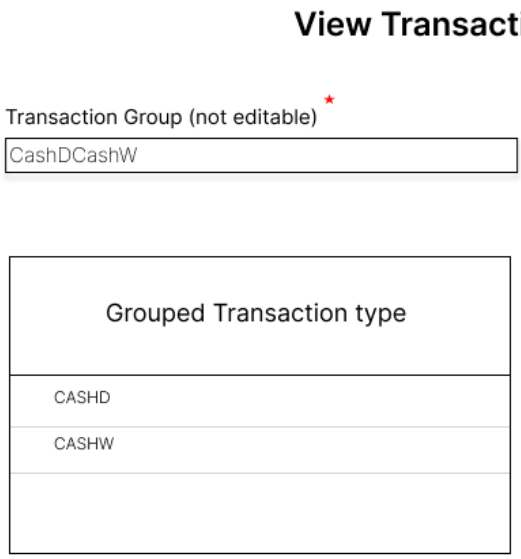

Creation of a New Transaction Group

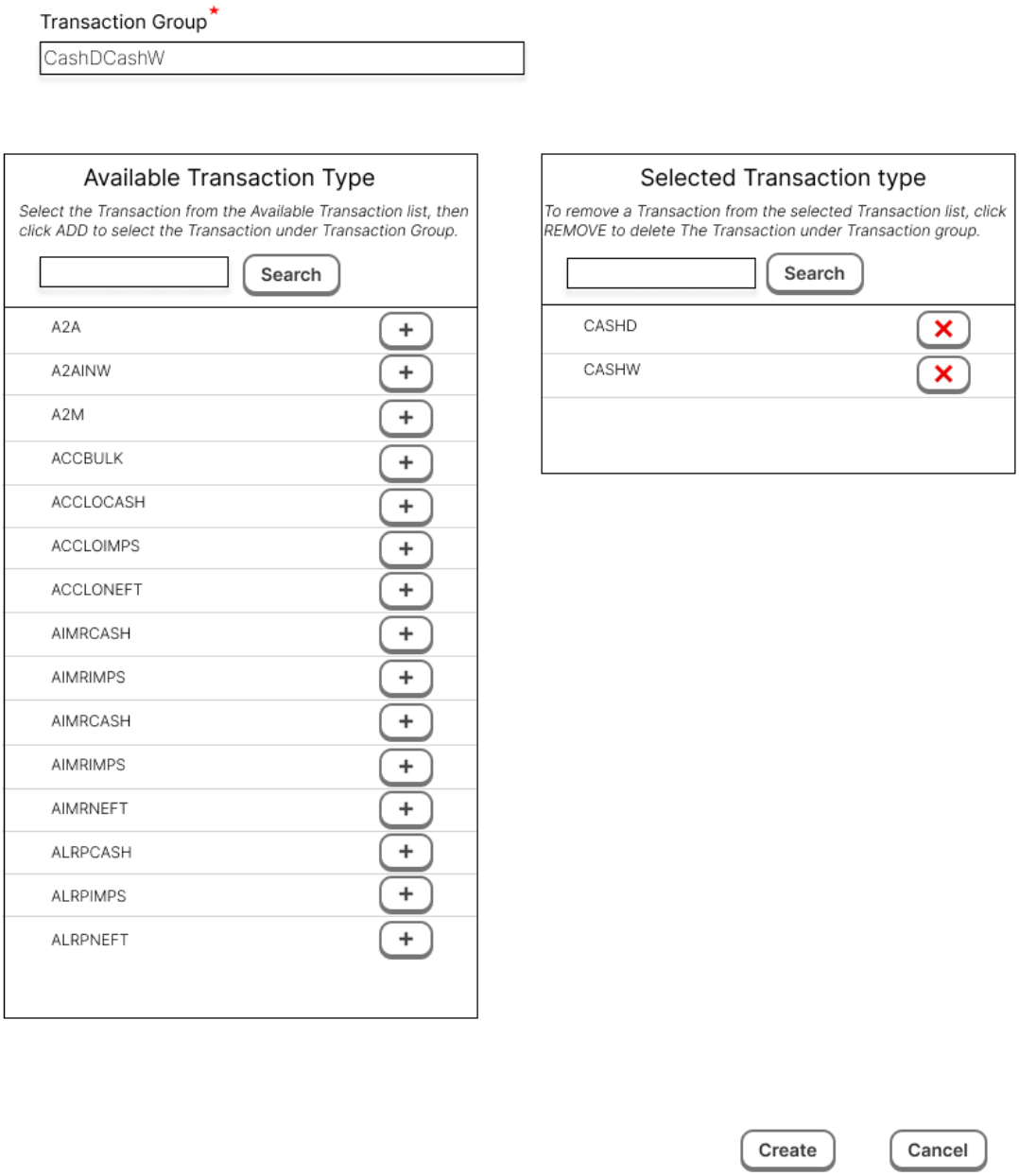

The above wireframe diagram shows the Create Transaction Group UI.

Transaction Group refers to grouping multiple transaction types of the same nature into one single transaction group.

The below diagram shows the flow for creating a new transaction group.

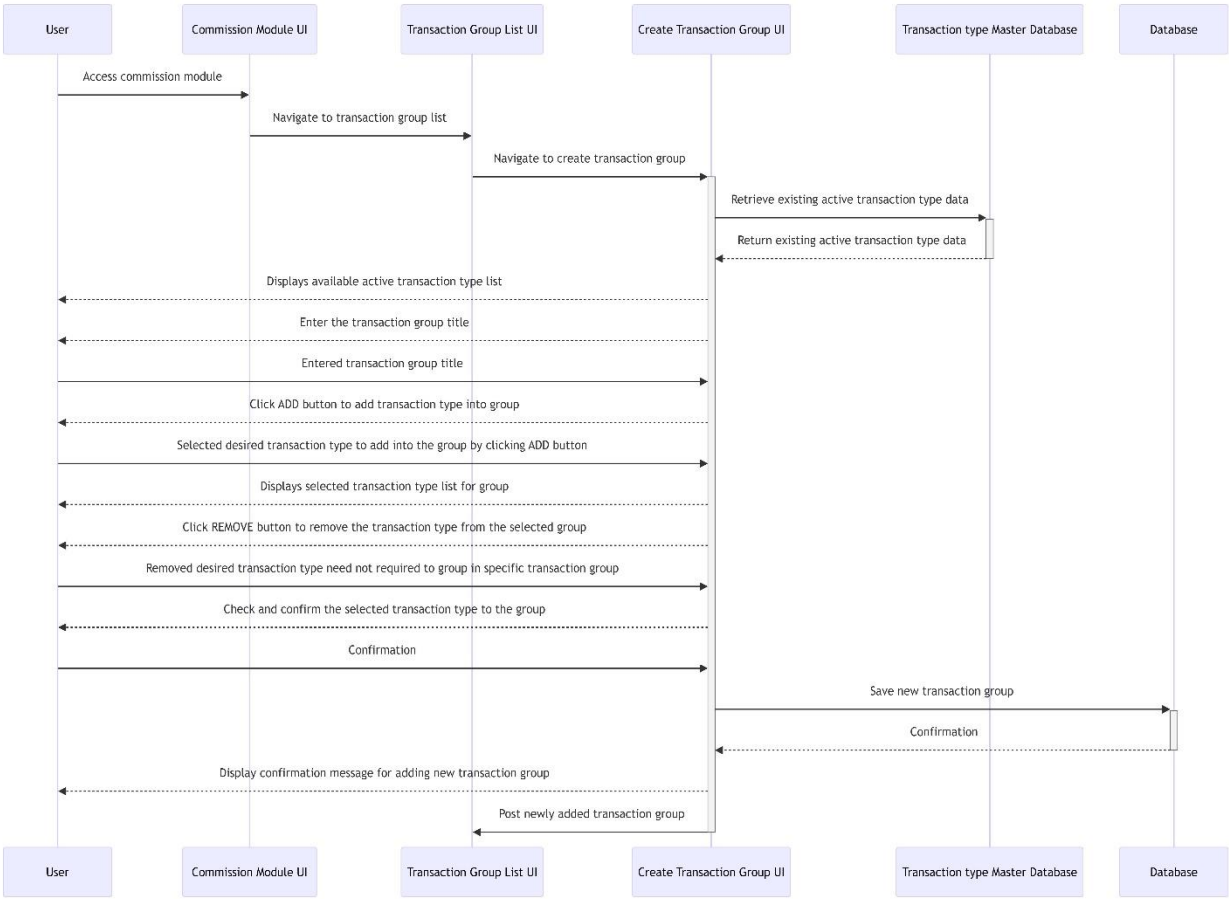

<u>Access commission module:</u> The user initiates the process by accessing the commission module through the admin application.

<u>Initiate group creation:</u> Navigate to the transaction group list within the module and select the create option to create a new transaction group.

<u>Retrieve active types:</u> The system retrieves and displays the available active transaction group from the transaction type master database.

<u>Provide group details:</u> Specify the Transaction Group title.

<u>Add required types to group:</u> By clicking the ADD button in the available transaction type list the desired transaction types can be added to the selected list of the group.

<u>Remove not-required types from the group:</u> By clicking the REMOVE button in the selected transaction type list the not-required transaction group can be removed from the group.

Validation and confirm: Perform a validation check on the added transactions and confirm to create and save the new transaction group.

Update in database: If the confirmation is received, the system updates the transaction group in the database.

DRAFT

Bulk Upload Functionality for Commission Plan

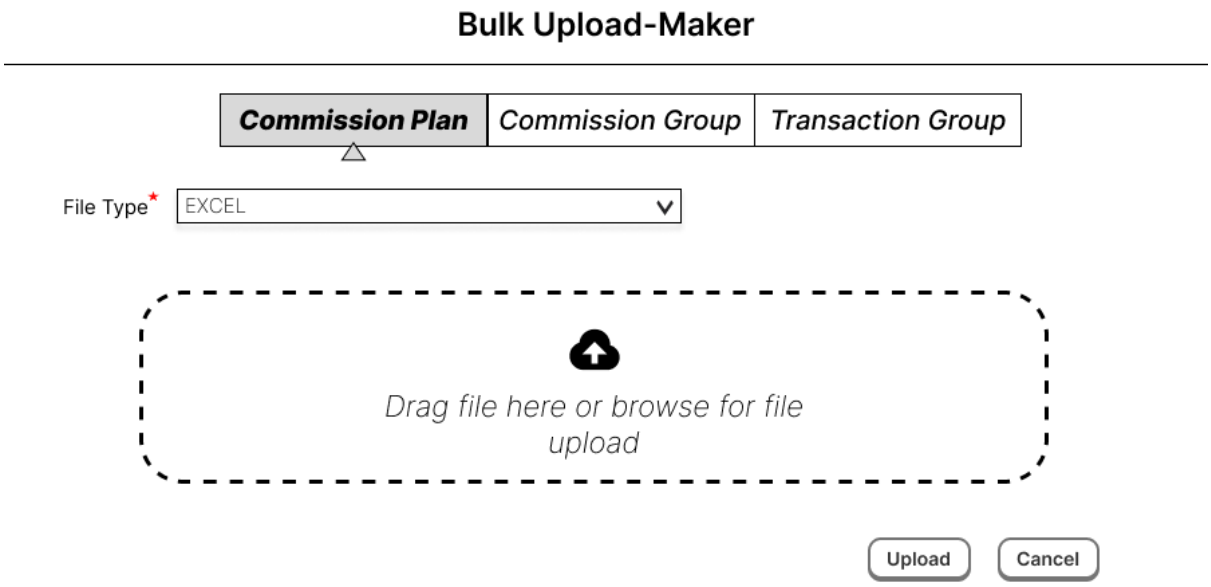

The above wireframe diagram shows the Bulk Upload-Maker UI for the commission plan.

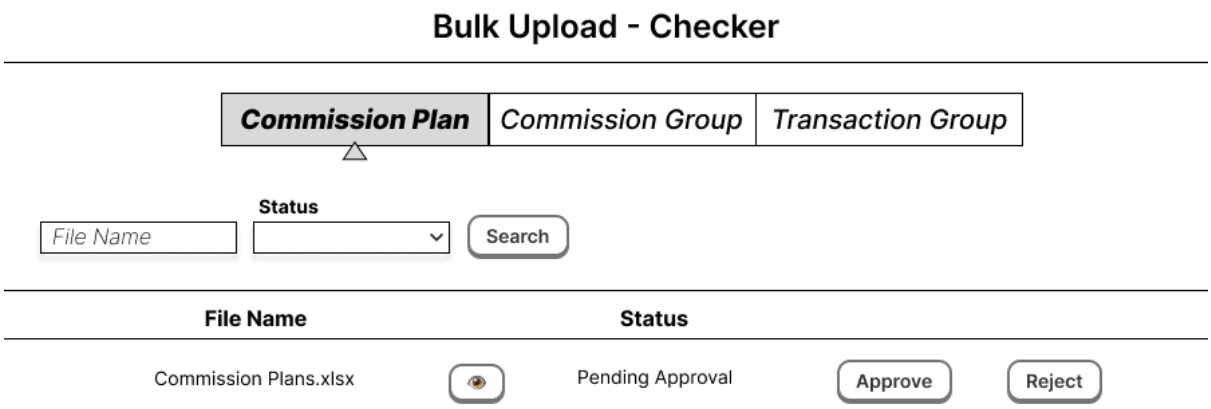

The above wireframe diagram shows the Bulk Upload-Checker UI for the commission plan.

The below diagram shows the flow for bulk upload of the commission plans file by the maker.

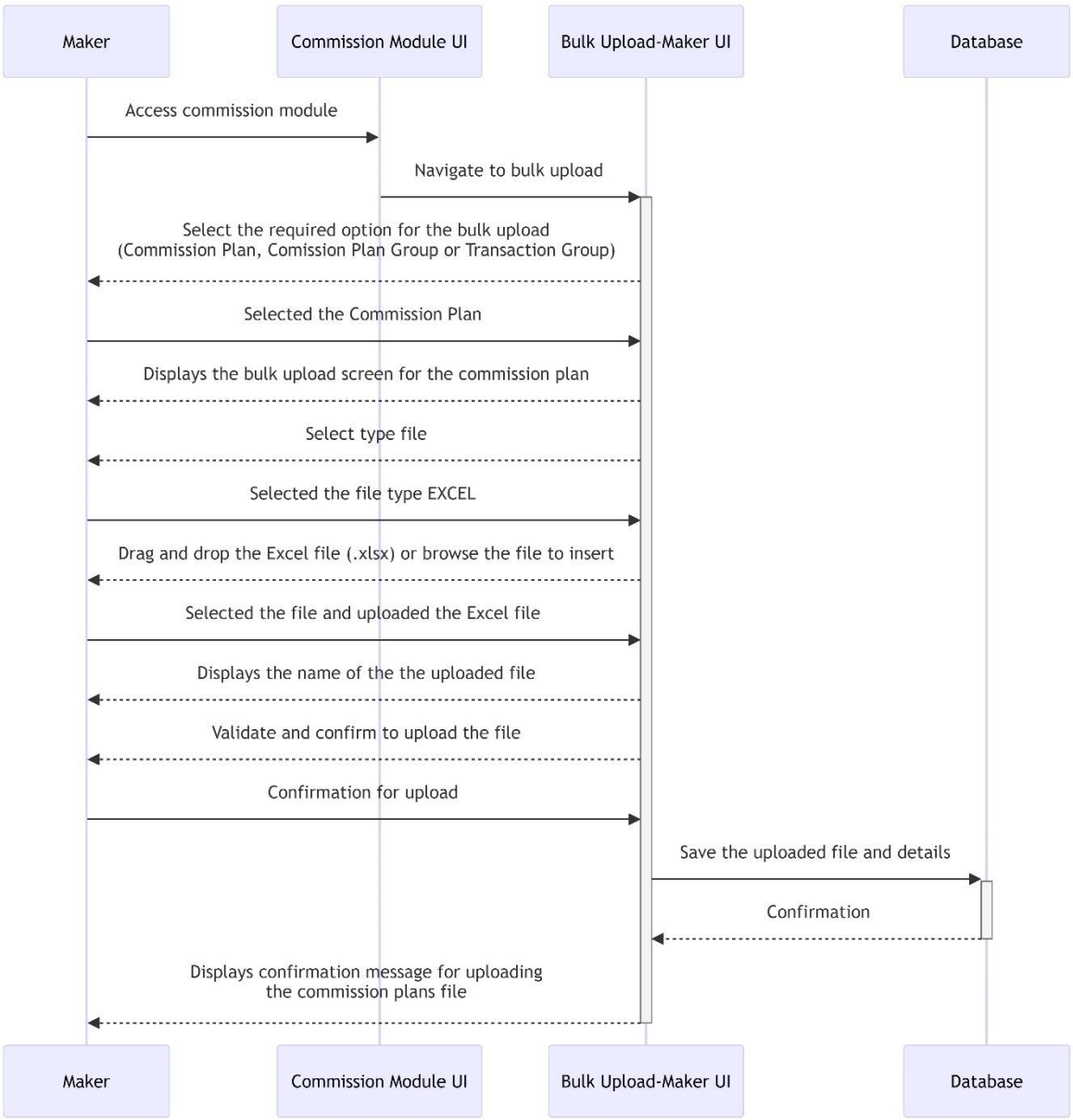

The below diagram shows the flow for reviewing the bulk uploaded file of the commission plans by the checker.

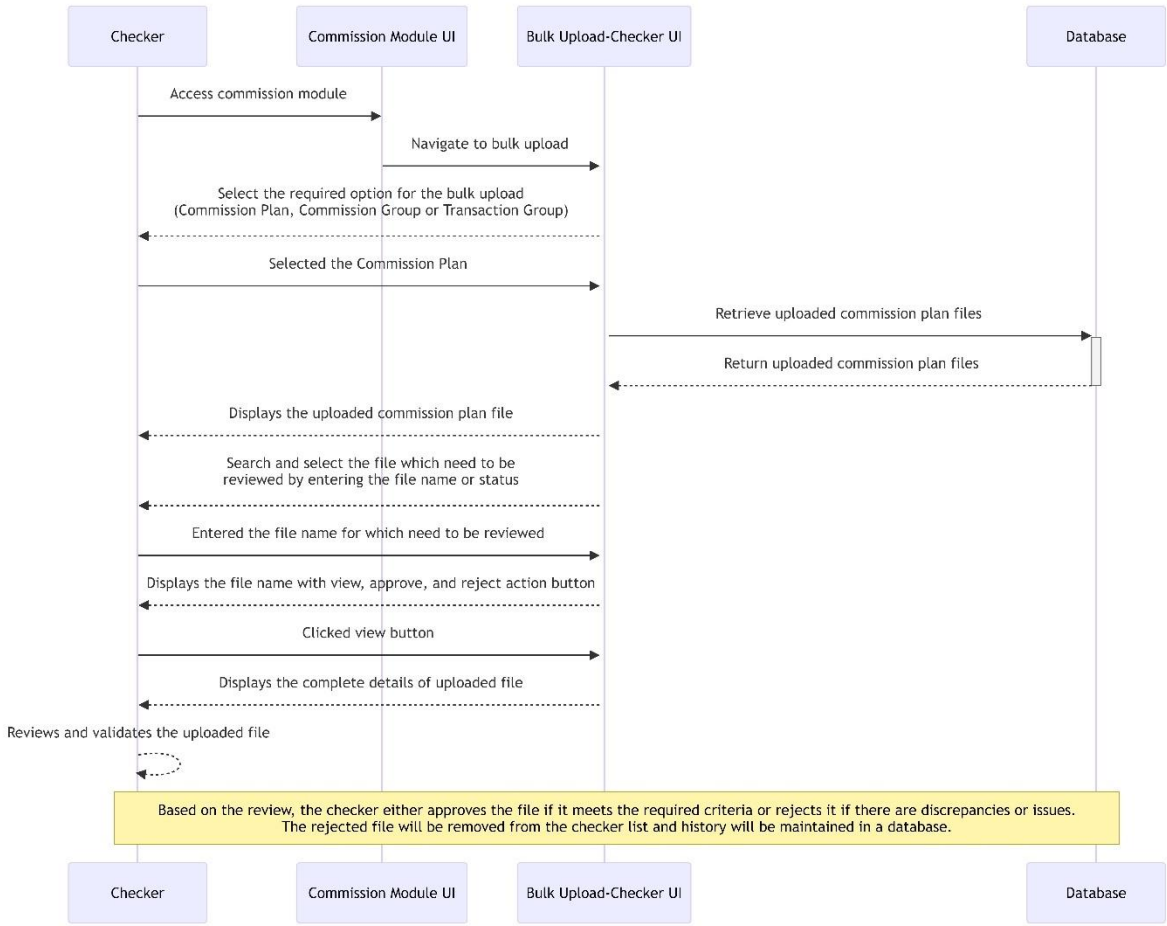

Maker creates the bulk upload file: The maker collects all necessary commission plan details, such as Channel, Product, Transaction type, Calculation type, Calculation frequency, Rate slab attributes, etc., and prepares bulk upload in Excel format.

Maker submits the file for review: The maker uploads the file marked as “APPROVAL PENDING” within the commission module and submits it for review by the checker.

Checker reviews the file: The checker access to the submitted file for review. The checker thoroughly examines the contents of the file, ensuring accuracy, completeness, and compliance with regulatory requirements and policies.

Checker approves or rejects the file: Based on the review, the checker either approves the file if everything is in order or rejects it if there are discrepancies or issues. The rejected file will be removed from the checker list and history will be maintained in a database.

Final approval: If the checker is satisfied with the file will be marked “ACTIVE”, and it will be approved for implementation. The commission plans are then updated in the system based on the approved file.

DRAFT

Bulk Upload Functionality for Commission Group

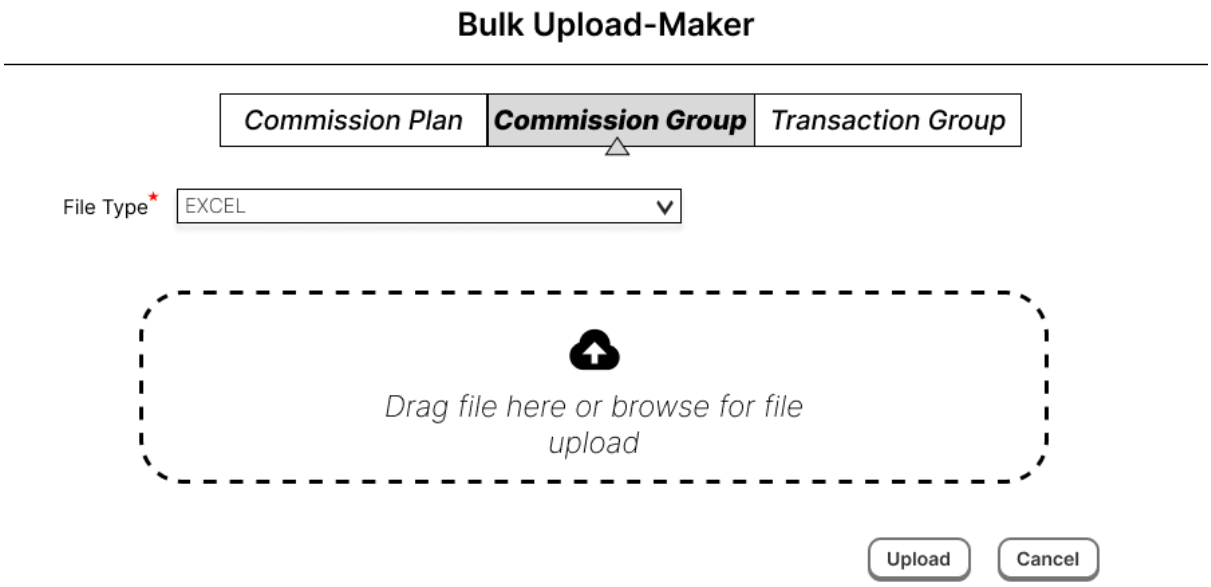

The above wireframe diagram shows the Bulk Upload-Maker UI for the commission group.

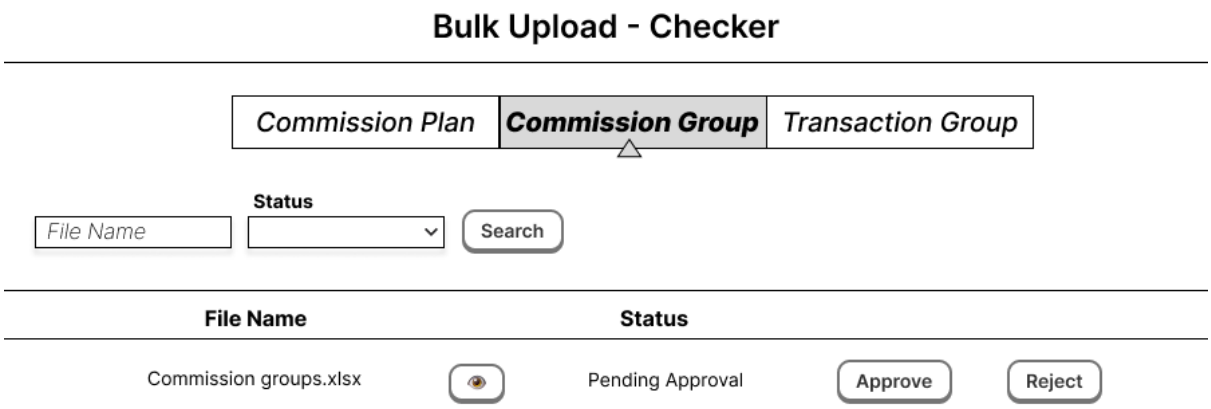

The above wireframe diagram shows the Bulk Upload-Checker UI for the commission group.

The below diagram shows the flow for bulk upload of the commission groups file by the maker.

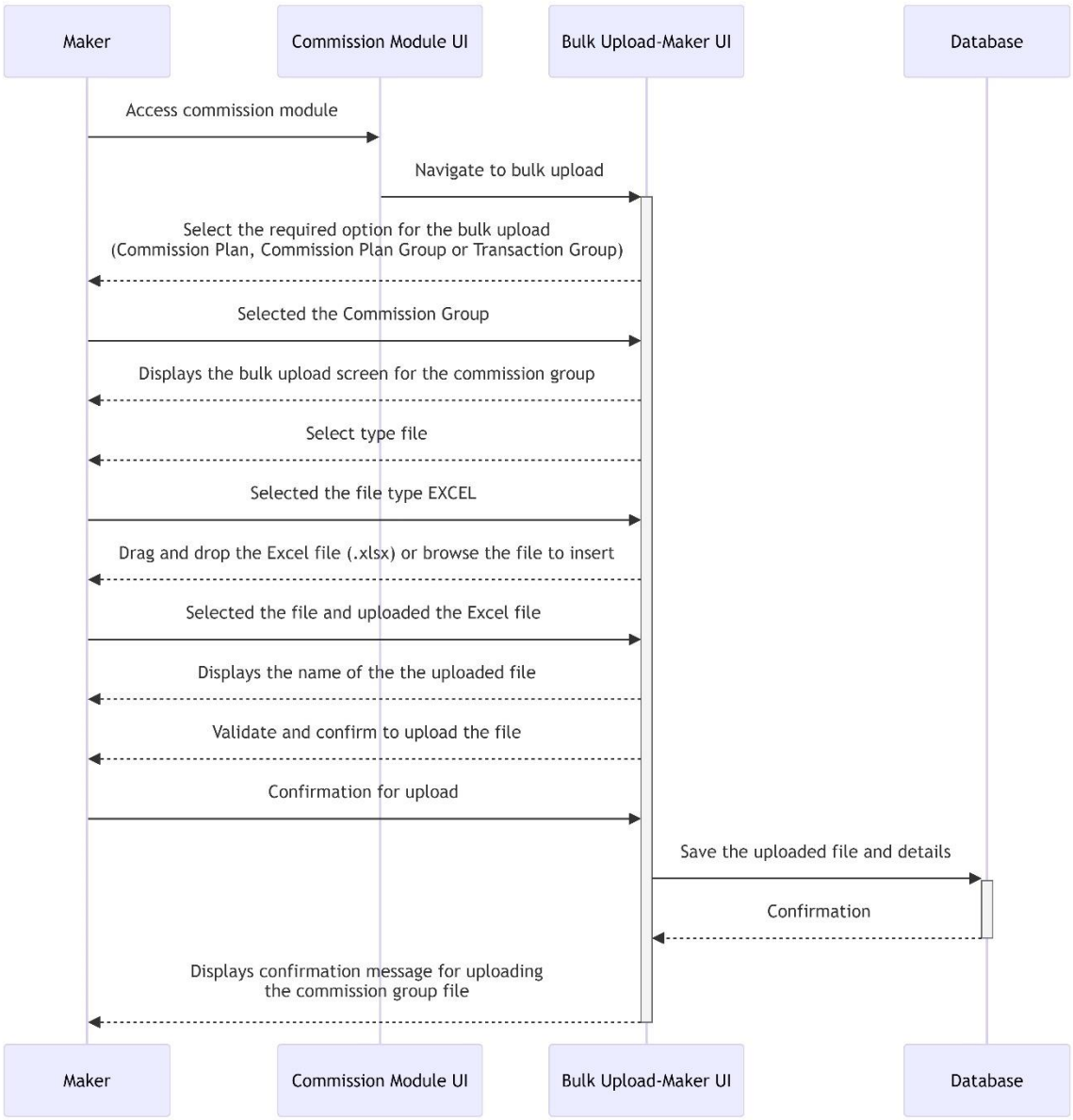

The below diagram shows the flow for reviewing the bulk uploaded file of the commission groups by the checker.

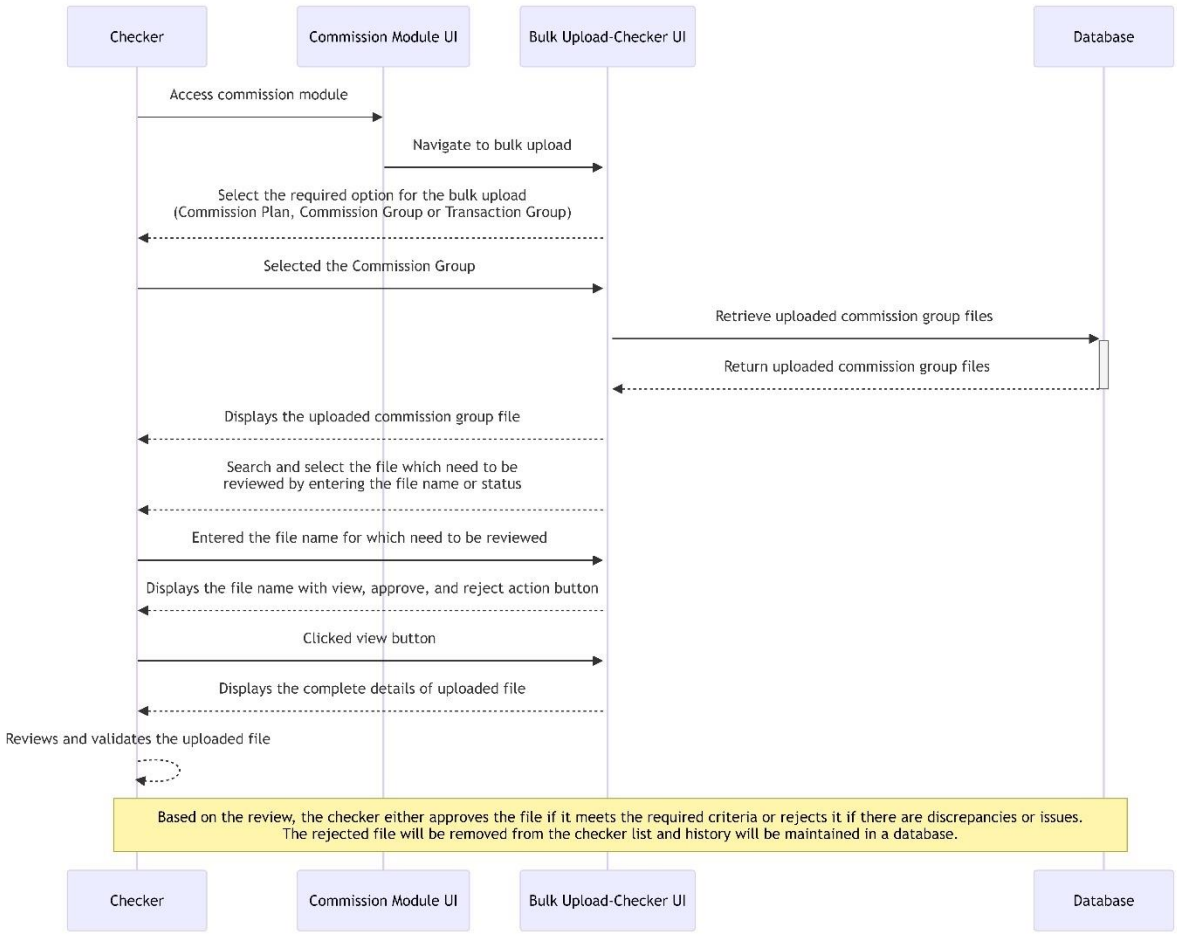

<u>Maker creates the bulk upload file:</u> The maker collects all necessary commission plans to be made individually grouped and prepares bulk upload in Excel format.

<u>Maker submits the file for review:</u> The maker uploads the file marked as “APPROVAL PENDING” within the commission module and submits it for review by the checker.

<u>Checker reviews the file:</u> The checker access to the submitted file for review. The checker thoroughly examines the contents of the file, ensuring accuracy, completeness, and compliance with regulatory requirements and policies. Also verifies the relationships between commission plan groups and associated commission plans, as well as any hierarchy configuration.

Checker approves or rejects the file: Based on the review, the checker either approves the file if it meets the required criteria or rejects it if there are discrepancies or issues. The rejected file will be removed from the checker list and history will be maintained in a database.

Final approval: If the checker is satisfied with the file will be marked “ACTIVE”, and it will be approved for implementation. The commission groups are then updated in the system based on the approved file.

DRAFT

Bulk Upload Functionality for Transaction Group

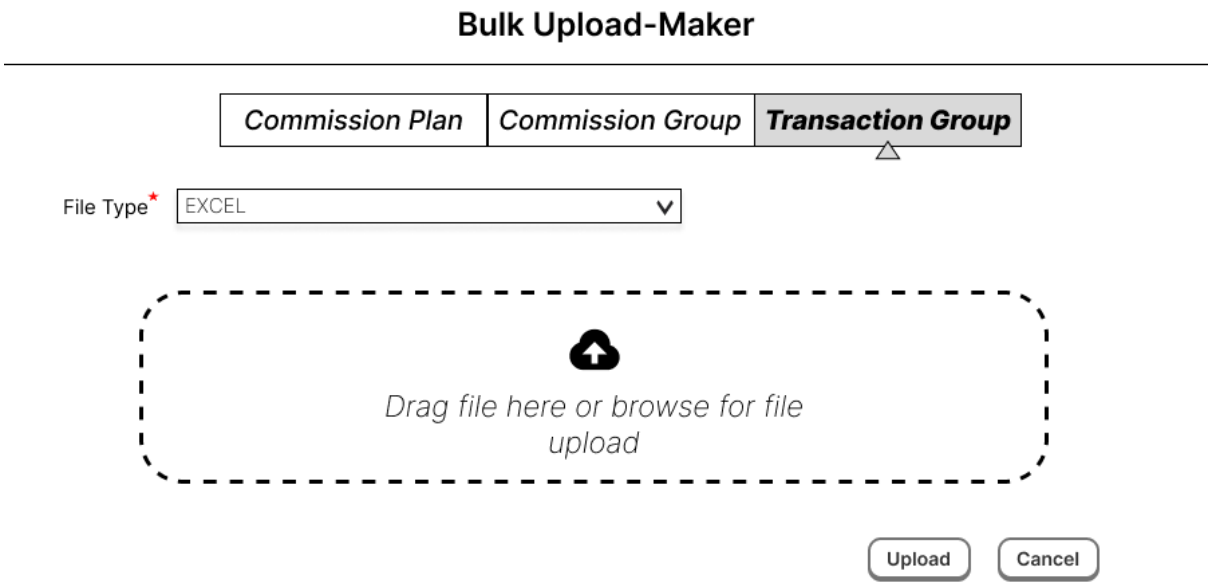

The above wireframe diagram shows the Bulk Upload-Maker UI for the transaction group.

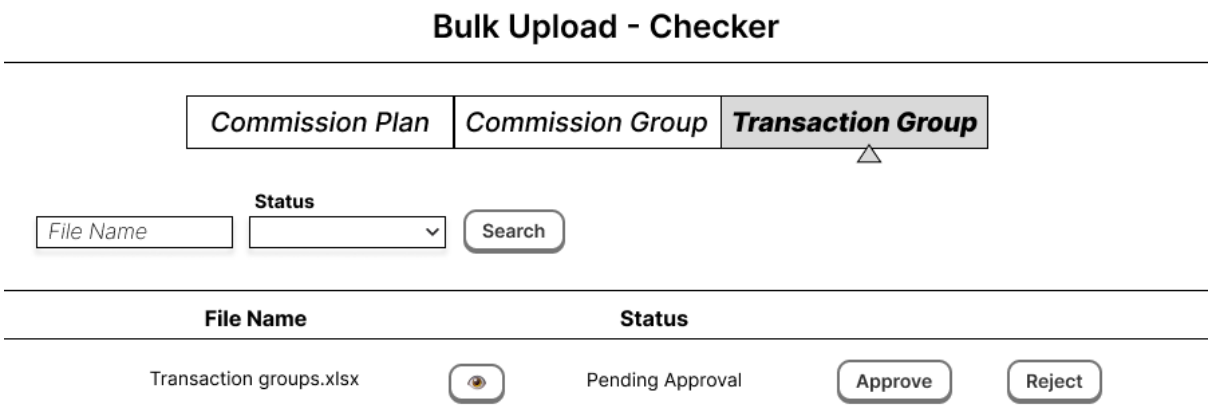

The above wireframe diagram shows the Bulk Upload-Checker UI for the transaction group.

The below diagram shows the flow for bulk upload of the transaction groups file by the maker.

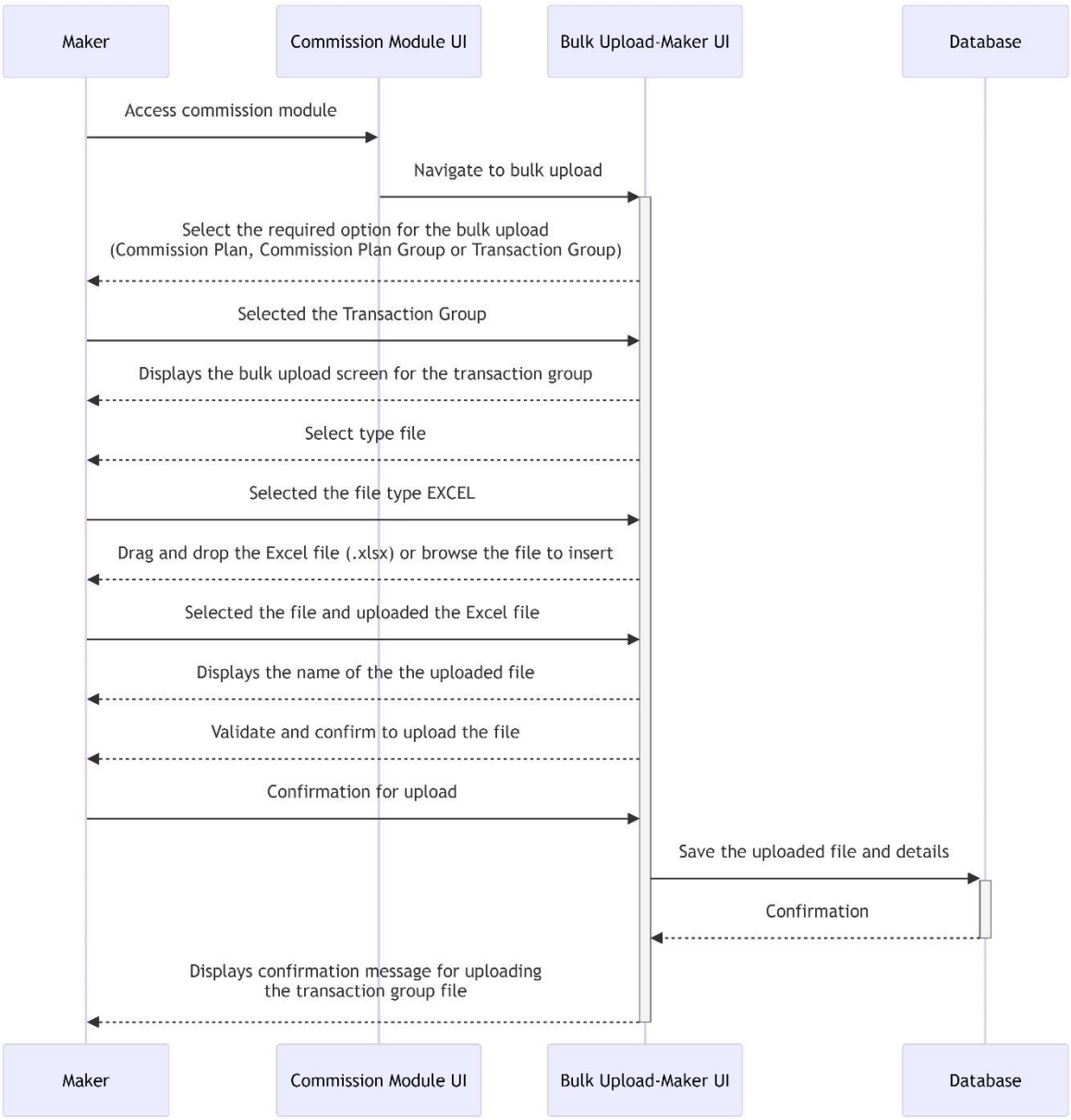

The below diagram shows the flow for reviewing the bulk uploaded file of the transaction groups by the checker.

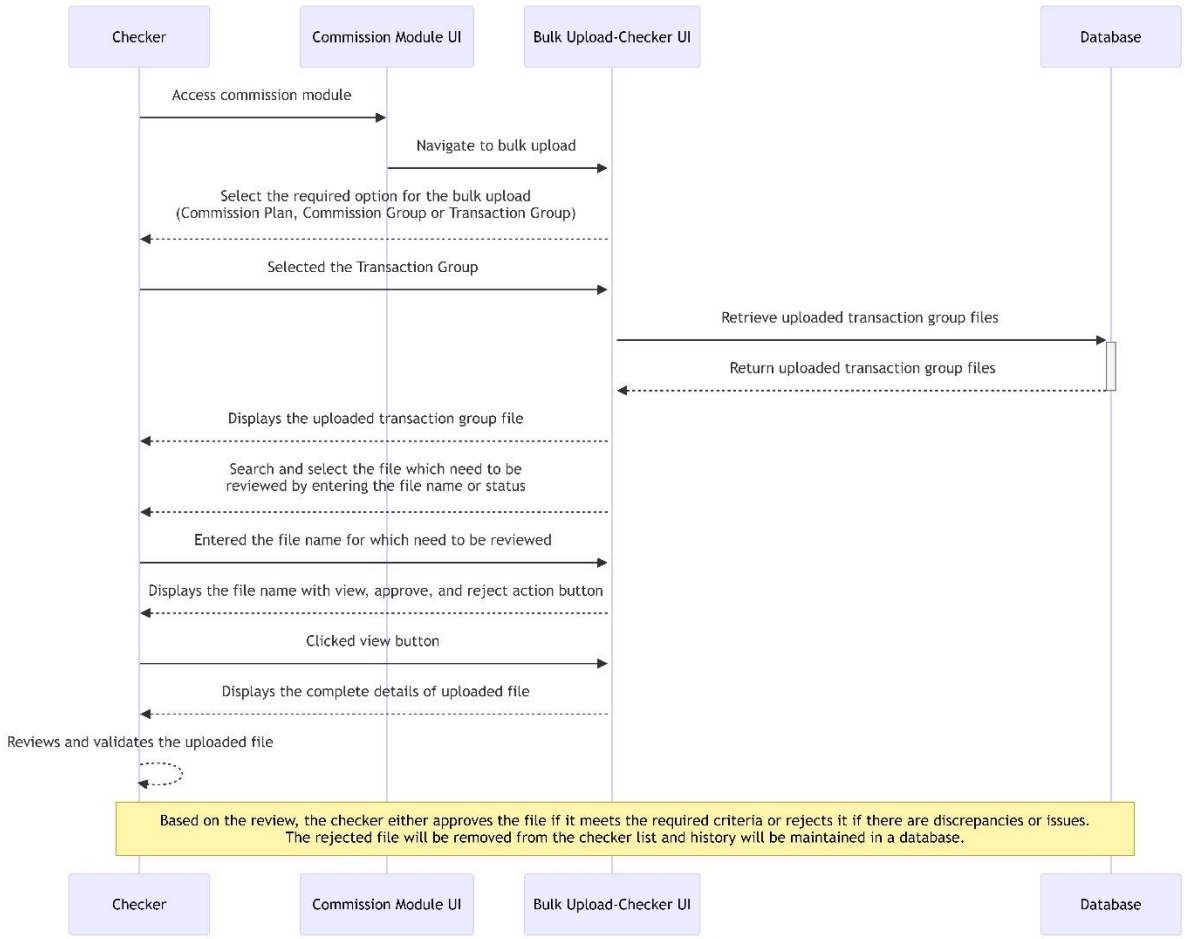

<u>Maker creates the bulk upload file:</u> The maker collects all necessary transactions to be made individually grouped and prepares bulk upload in Excel format.

<u>Maker submits the file for review:</u> The maker uploads the file marked as “APPROVAL PENDING” within the commission module and submits it for review by the checker.

<u>Checker reviews the file:</u> The checker access to the submitted file for review. The checker thoroughly examines the contents of the file, ensuring accuracy, completeness, and compliance with regulatory requirements and policies. Also verifies the relationships between transaction groups and associated transactions, as well as any hierarchy configuration.

Checker approves or rejects the file: Based on the review, the checker either approves the file if it meets the required criteria or rejects it if there are discrepancies or issues. The rejected file will be removed from the checker list and history will be maintained in a database.

Final approval: If the checker is satisfied with the file will be marked “ACTIVE”, and it will be approved for implementation. The transaction groups are then updated in the system based on the approved file.

DRAFT

In Scope functionality

- Integration support.

Out of Scope functionality

Any commission configuration outside of the Core application is not in scope.

General Constraints, Assumptions, Dependencies, Guidelines

TBD

REQUIREMENTS

External Interfaces Requirements

User Interfaces

Admin UI

Hardware Interfaces

Software Interfaces

Other Requirements

DRAFT

Analysis Models

List any attached/referenced documentation such as data flow diagrams, class diagrams, state-transition diagrams, entity-relationship diagrams, etc.

ANALYSIS MODELS		
DOCUMENT NAME	**DESCRIPTION**	**LOCATION**

DRAFT

Issues List

Detail any unresolved issues.

ISSUES LIST		
ISSUE ID	**ISSUE DESCRIPTION**	**STATUS**

DRAFT

DISCLAIMER

Any articles, templates, or information provided by Smartsheet on the website are for reference only. While we strive to keep the information up to date and correct, we make no representations or warranties of any kind, express or implied, about the completeness, accuracy, reliability, suitability or availability with respect to the website or the information, articles, templates or related graphics contained on the website. Any reliance you place on such information is therefore strictly at your own risk.

DRAFT